RAPID TRANSIT ROUTING REVEALED

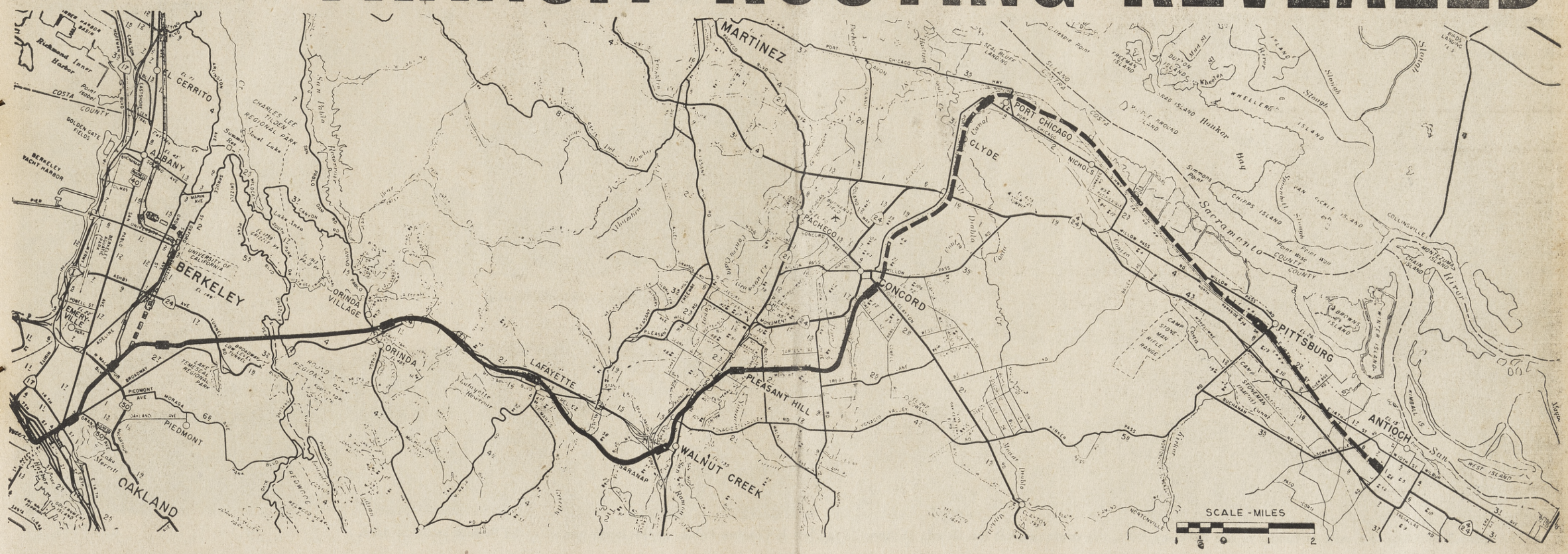

THE SOLID LINE depicts the route of the Bay Area Rapid Transit District from Oakland to Contra Costa. The dotted line depicts extended service to Antioch.

Climb Aboard! The 1st Rapid Transit Ride Is Leaving!

ORINDA SUN

Vol. XVII, No. 48 | Friday, Feb. 5, 1960 | CL 4-4343 | Lafayette- | Orinda | Ten Cents

All Those Maps? Pictures, Too . . . A Special Issue!

Will you be near a rapid transit terminal?

Do you know how long it will take you to get to San Francisco when the system is built?

Do you know where the "tracks" will run, and how close they will come to your home?

The answers to all these questions — and more — are to be found in the following pages of this special section of The Sun.

With the cooperation of the Bay Area Rapid Transit District, The Sun has had engravings made of the proposed route of the trains through out area.

On the bottom of this page, and on the following pages, you will be able to trace the route from the tunnel through the Berkeley Hills until it leaves Pleasant Hill and heads for Concord.

In addition, you will find descriptions of the planned rolling stock, timetables and the progress of engineering studies as well as a timetable for the estimated construction of the facilities.

Parking areas are also marked.

Cooperation Now Will Get Results

AN EDITORIAL

Rapid transit is vital to our area.

It will improve Central Contra Costa County. It will be functional, effective, and it is absolutely necessary.

There are many hurdles to cross before the proposed system becomes a reality. Getting rid of some of the "bugs" now, early in the game, will pave the way for cooperation and understanding that will make rapid a pleasant reality in November.

One of the big "bugs" is the routing of the proposed system between Lafayette and Walnut Creek. Tentative routing shows the use of Olympic Boulevard — the former Sacramento Northern right-of-way.

Unfortunately, this takes the transit system through some of our nicest residential areas, as well as through some fairly densely populated areas in the Newell Avenue section.

The Bay Area Rapid Transit District has received approval from the state department of highways to use state freeway for the transit system along certain portions of the route.

There is a beautiful freeway extending from Lafayette to Walnut Creek.

Already the transit routing is expected to follow the freeway from Orinda to Lafayette. Therefor, there is no reason why it cannot continue to do so from Lafayette to Walnut Creek.

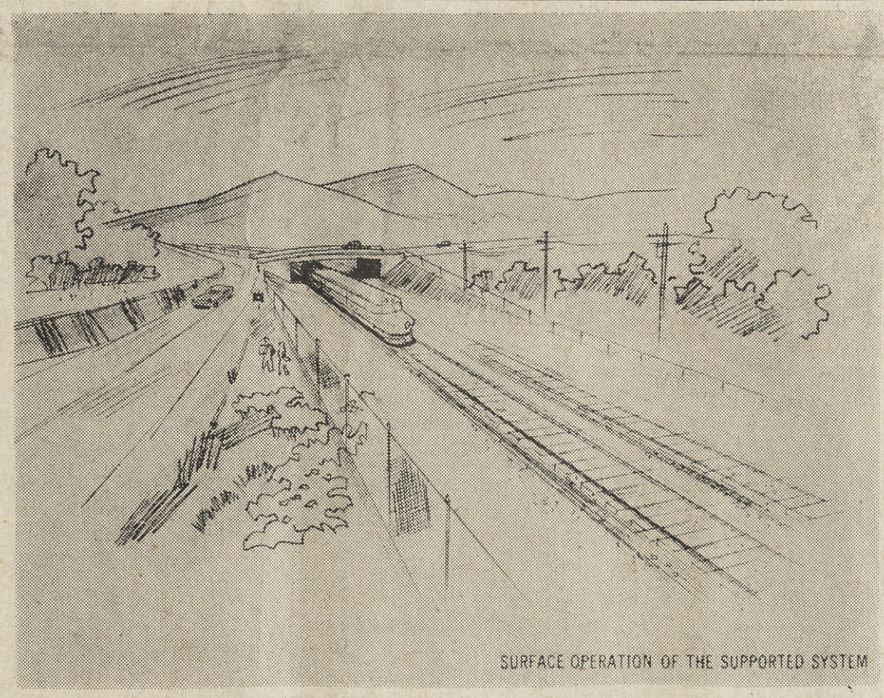

THE CENTRAL CONTRA COSTA countryside will not be marred by unsightly construction for rapid transit facilities. Grade separation structures will provide automobile access to both sides of the commute lines, which will be landscaped. Noise will be held to a minimum by insulated train wheels and rails.

Join Our Commuter as He Travels Over to SF

The year is 1966. at 7:55 on a February morning Commuter John Whitman leaves his car and walks into the new Rapid Transit terminal at Walnut Creek.

A shiny streamlined electric train is just then pulling away from the station. It moves noiselessly and accelerates rapidly.

WHITMAN, HOWEVER, doesn't mind missing it. Another train will be along from Pleasant Hill and Concord in exactly two minutes. He will have time to buy a newspaper.

Scanning the morning headlines, Whitman walks with his briefcase through the turnstile and pays his fare.

He uses no money; he simply inserts a plastic credit card into a slot, and the machine records his card number and boarding station. Similar information will be tabulated when he gets off the train, and Whitman will be billed automatically at the end of the month.

Another communter train swishes into the station. It glides smoothly to a stop alongside the platform, and doors on all eight passenger cars open simultaneously. Whitman and 70 or 80 other commuters step inside; the doors close automatically, and the train is moving again within 20 seconds.

WHITMAN WALKS DOWN the spacious aisle and takes a seat. It is wide and comfortably padded with soft foam rubber.

He unfolds his newspaper, noticing that it is still only 7:58 a.m. He recalls that at this time a year ago — before the Rapid Transit system was in operation — he would have been driving his automobile for 45 minutes in order to get to work on time.

There is no vibration and no noise as his train gains speed and glides smoothly along the Contra Costa countryside. It is now traveling at 70 miles-an-hour. Within four minutes it has arrived at the Lafayette station, a long, attractively landscaped building.

Outside Whitman sees scores of commuters arriving. Some are getting out of cars at the front of the station, where they have been driven by their wives. Others are walking from the huge commuter parking lot at the side of the station.

THEN THE TRAIN is underway again, picking up speed as it rolls along the sound-muffled rails. It crosses on an aerial structure to the south of Mt. Diablo Boulevard. The metallic-colored train zips past numerous autos which are traveling westward along Mt. Diablo Boulevard toward Oakland and San Francisco.

It enters a 2400-foot tunnel through Charles Hill and emerges on the outskirts of Orinda. At the station there more commuters step aboard.

Some of those already on the train are reading newspapers; a few are playing cards; and several commuters are lounged back in their seats napping.

Leaving Orinda the train enters a second tunnel. This one is more than a mile long and takes the train through the Berkeley Hills, just north of the freeway. The passengers, however, hardly

(continued on page two)

THE SCALE OF THESE aerial photographs is one inch to each 200 feet of actual terrain. This view takes in the Oakland approaches of Broadway and Shafter with Tunnel Road to the right.

From Orinda to Lafayette -- Just 4½ Minutes by Train!

AFTER GOING THROUGH a mile of tunnel in the Berkeley Hills, the route reaches the Orinda Station. To the left is Camino Pablo, at the lower center is the Orinda business area.

THE WEST PORTAL OF THE ROUTE dips the high speed trains under Charles Hill just north of the Diablo Freeway and they will emerge at the East Portal near Crest Road.

THIS PHOTOGRAPH of the Lafayette Filter Plant of East Bay Municipal Utility District was taken October 30, 1959. It shows from Upper Happy Valley Road to the plant area.

Here Are Facts On New District

Here are some basic facts about the Bay Area Rapid Transit District:

- The district was created in 1957 by action of the California state legislature.
- It is a public agency comprised of five Bay Area counties — Alameda, Contra Costa, Marin, San Francisco, and San Mateo — and is charged with planning a modern regional rapid transit system for this region.
- It is governed by a 16-member board of directors selected by the boards of supervisors and city mayors in each of the five counties.
- It is supported by a uniform tax—limited to five cents per $100 of assessed valuation—levied throughout the entire district.
- The ultimate plans prepared by the district staff and its consulting engineers must receive approval by each of the five boards of supervisors, and later by the public itself in a bond issue election.
- As a public agency, the district will have the power, if the project is approved, to condemn private property for use in constructing the rapid transit system.

Our Commuter Continues...

(continued from page one)

notice the change since soft fluorescent lights keep the interior of the train well lighted.

SHORTLY AFTER emerging from the tunnel into north Oakland, the train makes another stop near College Avenue. A few passengers get off the train at this station; others get on and the train is soon moving west again.

Within moments it passes another commuter train which is moving north on the parallel rapid transit line stretching between Richmond and Union City. Both two-track lines enter the median strip of the new Grove-Shafter Freeway at this point.

The train picks up speed as it rolls south toward downtown Oakland. It passes countless automobiles traveling at a slower pace on the adjacent freeway.

At West Grand Avenue the train swoops down into a well-lighted subway station.

Hundreds of passengers are arriving at the station platform on escalators descending from the street above.

The trip from Walnut Creek has taken a little over 15 minutes.

Whitman's train continues south in the subway, some 50 feet beneath Franklin Street. At 12th and Franklin Streets it stops at another huge underground terminal and additional passengers board from the adjacent platform.

The doors close and the train continues southward, moving underneath the Nimitz Freeway and turning west toward San Francisco. It rises to the surface and stops at one more passenger station before moving out onto the Oakland Mole and into the 4½-mile-long trans-Bay tube to San Francisco.

The journey from downtown Oakland to downtown San Francisco takes just 11 minutes.

THE FIRST STOP in San Francisco is at Powell and Market Streets, where the train is still underground. Here Whitman leaves the train at a huge subway terminal.

The time is 8:29 a.m. as he rides the escalator to the mezzanine and street above.

Whitman walks a half block to his office, arriving just 33 minutes after he boarded the train in Walnut Creek.

Here Is Timetable for Our Transit Commuter

	Travel Time in Minutes
Concord	0
Pleasant Hill	4½
Walnut Creek	7
Lafayette	11
Orinda	15½
Oakland (W. Grand Ave.)	24½
Oakland (12th Street)	25½
San Francisco (Powell & Market)	37
San Mateo	64
Palo Alto	79½

The above timetable is based on estimates prepared for the 1956 Report of the San Francisco Bay Area Rapid Transit Commisson — the predecessor to the present five-county Rapid Transit District.)

And Here We Go Through the Heart of Lafayette...

THE EXISTING AQUEDUCT of EBMUD is shown at the far left with Lafayette Boulevard, Happy Valley, Oak Hill and Moraga Roads intersecting with the transit routing.

What Will It Cost? Here Are Plans for Financing District

An intricate and well-coordinated procedure is being carried out by the Bay Area Rapid Transit District to prepare overall plans for the world's most modern regional transportation system.

These plans must be prepared in exact detail — first, so that the boards of supervisors in each of the five counties may approve them, and second, so that the public can vote on the project.

PRIME CONSIDERATION is how the rapid transit system will be financed.

The total cost is expected to be somewhere between $500-million and $700-million.

A bright spot here is the fact that $115-million of that amount already has been authorized by the state legislature to pay for the underwater transit tube between Oakland and San Francisco.

Three groups of top-ranking consulting firms have been hired by the district to guide the Rapid Transit planning — economic, engineering and financial.

All are proceeding simultaneously with their individual planning.

THE PRINCIPAL engineering firms, whose plans are to be completed by May 1, include Parsons, Brinckerhoff, Quade and Douglas, the Bechtel Corporation and the Tudor Engineering Company — all of which are noted throughout the country for their work on large-scale engineering projects.

Another well-known firm, Ebasco Services Inc., was employed on a $50,000 contract to carry out the economic studies connected with the project. A subsidiary of the Electric Bond & Share Company, Ebasco is determining the economic effect rapid transit will have on the bay area.

"It will also analyze the economic consequences of **not having** a rapid transit system," said John M. Peirce, general manager of the rapid transit district.

THE LAST GROUP of consultants will operate in the financial field. They consist of two highly respected firms, Smith, Barney & Company of New York, and Stone & Youngberg of San Francisco.

Smith, Barney & Company, operating under a $70,000 contract approved by the district's board of directors, will develop an overall plan for financing the rapid transit system.

It will investigate various possible methods of financing the system; its subsequent recommendations will decide how the general obligation bonds will be issued, marketed and then ultimately retired.

The Stone & Youngberg firm, widely known in California in the field of municipal financing, was employed under a $40,000 contract to advise the district locally and to aid Smith, Barney in preparing the final plan.

ONE IMPORTANT ASPECT of the studies which must be taken into account is the fact that general bonds issued to finance the rapid transit system cannot exceed 15 per cent of the total assessed valuation of the five-county district. This limitation presently is about $675-million.

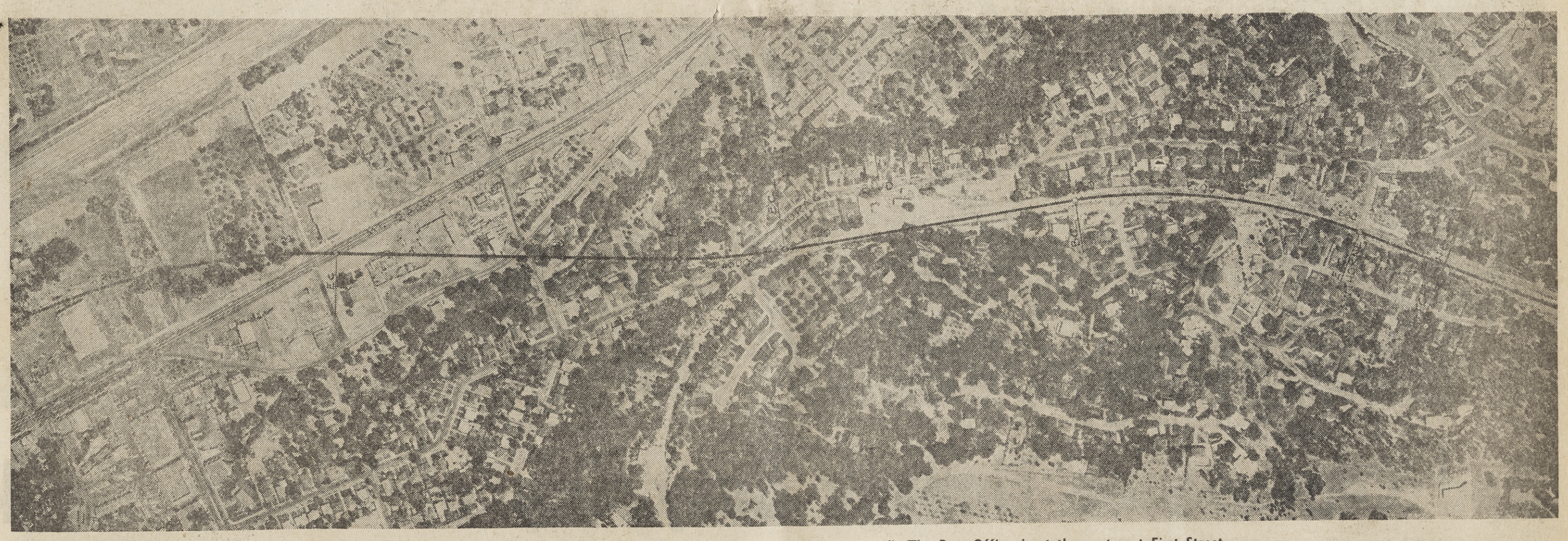

THE ROUTING CROSSES OVER Mt. Diablo Boulevard in Lafayette to the Sacramento Northern Right of Way (Olympic Boulevard). The Post Office is at the center at First Street.

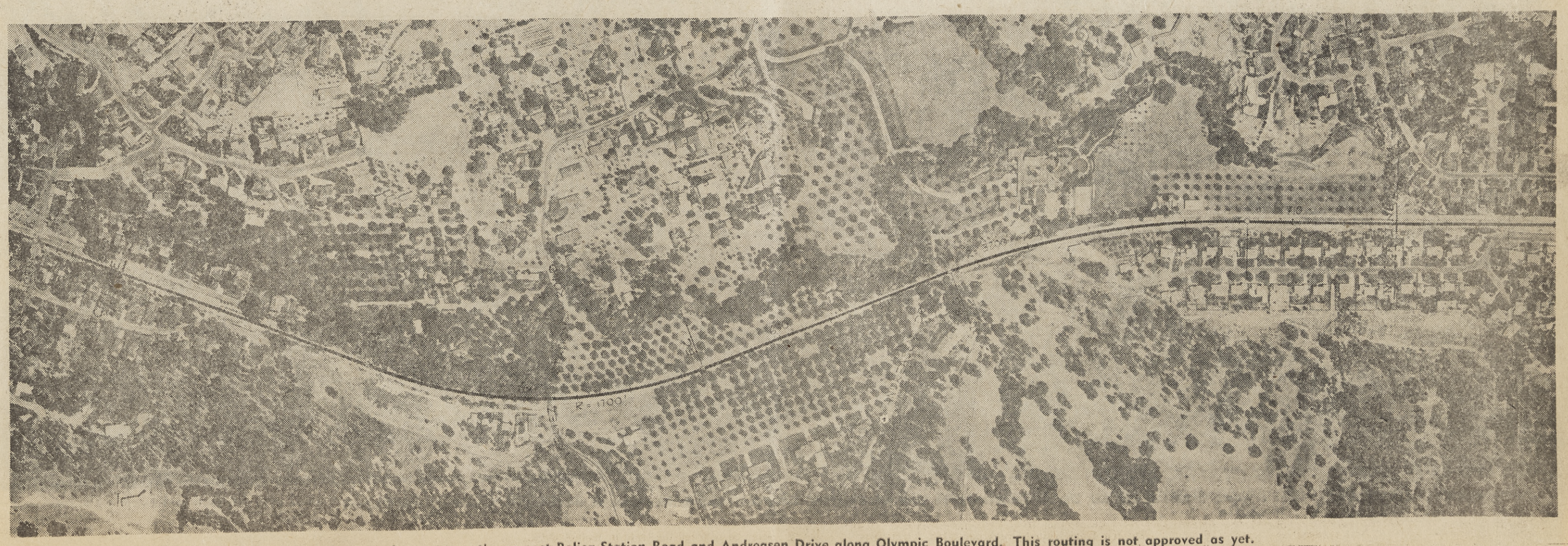

AT THE PROPOSED HAWTHORNE Drive underpass, the route continues past Reliez Station Road and Andreasen Drive along Olympic Boulevard. This routing is not approved as yet.

Residential Saranap Looks Out on Rapid Transit Tracks

THE OLYMPIC BOULEVARD route of the rapid transit district will cross with Bridgefield Road, Tice Valley Boulevard, Boulevard Way, Center Street and Bridge Road.

Key Personnel to Get Preview of Proposed Routes...

The five-county Bay Area Rapid Transit District today invited county supervisors and key staff members from nine Bay Area counties to a meeting in San Francisco Wednesday for a full-scale review of preliminary plans for the proposed regional rapid transit system.

The meeting will be held at 2 p.m. in the San Francisco board of education meeting room at 170 Fell Street.

THE SUPERVISORS and other county officials were invited to attend the meeting by the transit district president, Adrien J. Falk, of San Francisco.

He said that transit directors voted to call the meeting to "inform the supervisors of the status of our plans and to obtain the benefit of their thinking on specific aspects of the plans."

Invitations were sent to boards of supervisors in the district's five counties — Alameda, Contra Costa, Marin, San Francisco, and San Mateo—and four additional counties which may ultimately annex to the district — Napa, Santa Clara, Solano, and Sonoma.

ENGINEERING planning for the five-county system now is about 60 per cent completed, and the district expects to submit its plans to district voters at the general election in November, Falk said.

Generally, the plans will call for high speed electric trains operating over 125 miles of exclusive and grade-separated rights-of-way.

The system will be designed to carry 30,000 seated passengers per hour per track. It is being designed to supplement the freeways by accommodating the major proportion of commuters whose automobiles now cause the most critical congestion during morning and afternoon peak hours.

Here We Go into the Walnut Creek Commute Station...

THE ROUTE WILL ENTER Walnut Creek via Newell Avenue and intersect with the Diablo Freeway. Left center is Las Trampas Creek. Streets ar e Alpine, Mt. Diablo, Bonanza.

And Continue on Through Busy City of Walnut Creek

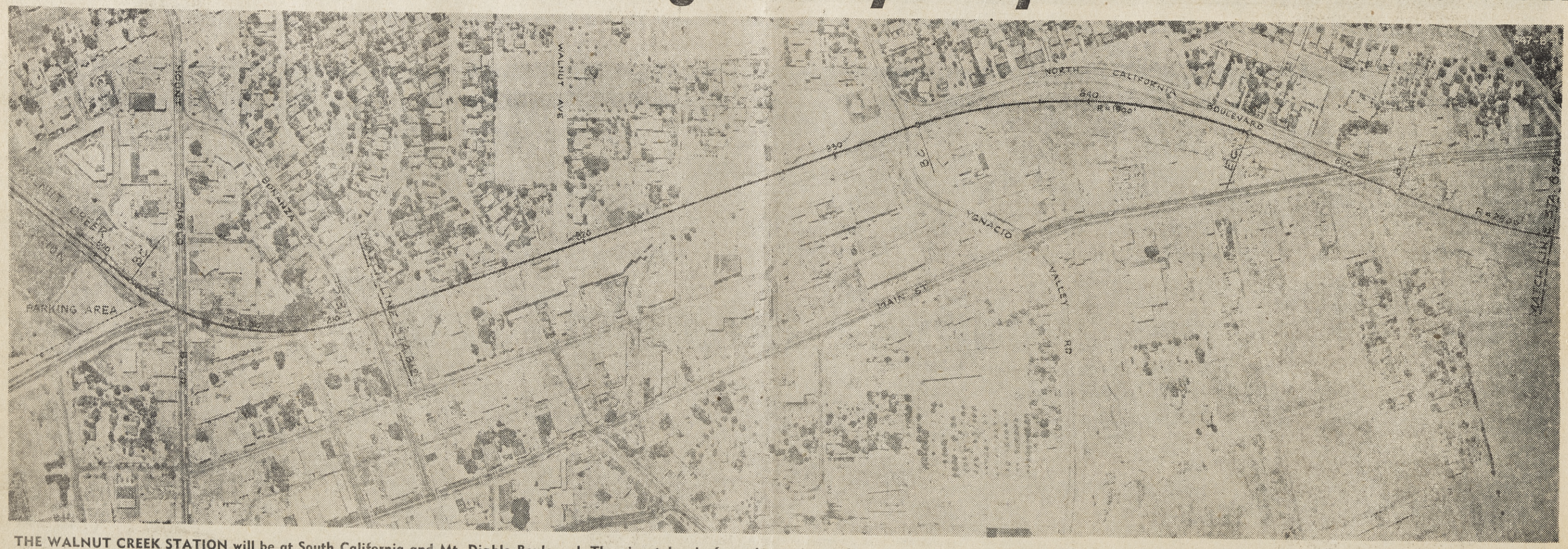

THE WALNUT CREEK STATION will be at South California and Mt. Diablo Boulevard. The view takes in from the station and parking area to Bonanza, N. California and Ygnacio.

Engineering Plans for System Are Nearing Completion

Engineering plans for the Bay Area's modern new rail transit system are rapidly nearing completion.

Consulting engineers for the five-county Rapid Transit District reported yesterday that the plans will be ready as scheduled by May 1.

IN AN INTERIM progress report submitted to the district's board of directors, the engineers revealed the following facts about the proposed new system:

Preliminary first-stage routings for the system have been made public in four of the five counties of the District, directors were told. Plans for San Francisco County will be turned over to the city's technical experts in the near future, according to Chief Engineer Keneth M. Hoover.

There will be about 125 miles of rapid transit routings on surface, aerial and subway levels. On the eastern side of the bay, routings would fan in three directions to serve suburban areas of Contra Costa and Alameda counties, as well as the metropolitan centers of Oakland and Berkeley.

ON THE SAN FRANCISCO side, the routings would pass through the city over the existing Golden Gate Bridge to serve Marin County in the north, and also down the San Francisco Peninsula to serve San Mateo County in the south.

Preliminary work already has begun on the 4-mile underwater trans-Bay tube. Such a rapid transit tube would make possible a trip from downtown Oakland to downtown San Francisco, the two great metropolitan centers of northern California, in 11½ minutes, reducing by a full half hour the present peak hour travel time.

Holes, some 250 feet below the surface of the water, now are being drilled in the earth and rock of the bay bottom. During the next two months, plugs from the earth and rock layers will be taken for analysis.

SEISMIC EQUIPMENT will be placed in several of the holes and earthquake readings will be taken for the next two years. The consulting engineers explained that the trans-Bay tube would withstand an earthquake of the magnitude of the San Francisco temblor of 1906, and that the current activities in the bay are necessary to determine the depth of the tube itself.

To develop the system's rolling equipment, the district's engineers have been working with a dozen manufacturers, including several aircraft firms. Final proposals are to be received by March 1, but Hoover indicated that equipment research—as well as research activity concerning automatic controls, fare collection, and construction techniques—will continue even while the bond issue is pending.

Because there is no modern full-scale suspended (rail or rails above the cars) system in operation, the base equipment estimate will be predicated on a supported (rail or rails below the cars) two-rail system. Alternate estimates will be prepared on the other systems.

OPERATIONAL requirements—primarily speed and safety—will dictate final selection of the rolling equipment. The trains will average 45 miles per hour, including station stops.

According to district engineers, all known methods of power and propulsion have been investigated by the district. Some have been utilized by rapid transit or commute systems, and some have had little or no application in this field.

Power requirements for the proposed regional rapid transit network are greater than those for any transit system now operating. Systems being given most attention by district engineers include 600 Volt DC third rail, 3000 Volt DC overhead rigid rail and 7200 Volt AC single phase overhead rigid rail.

Because portions of the routings would be located in either tube or tunnel, hydrocarbon fuels or fuel systems can not be used.

AUTOMATIC OPERATION and control will be an essential part of the overall rapid transit system design. The entire system will run on its own rights-of-way, so that maximum speeds may be attained at all times.

To as great a degree as possible, the system will be controlled by electronic computers. They will both formulate train scheduling, and program patronage factors. The computers will initiate the makeup and dispatch of all trains.

Once a train enters the control system, it will be governed by trackside and station control equipment which will alter its speed, stop it at stations, and cause it to start once again. An automatic block system will override all the controls in case of serious trouble along the system.

RAPID TRANSIT directors were told that suppliers have informed district engineers that such a system is feasible.

Three engineering firms are members of the district's joint venture consulting team: Parsons, Brinckerhoff, Quade and Douglas of New York. Tudor Engineering Company of San Francisco. The Bechtel Corporation of San Francisco.

In addition, there are a number of local and national engineering consulting firms working on special features of the program.

Given voter approval, the engineers say the entire rapid transit system could be constructed and placed in operation by 1965.

A Pleasant Ride Through Pleasant Hill--In 7 Minutes

THE ALTERNATE SITE of the Pleasant Hill station is located in the Wald en area. The view is from Kazebeer, Walden Way, Contra Costa Canal to the 360,000 square foot parking lot.

THE PLEASANT HILL STATION is at the far left, with the Southern Pacific tracks from lower left to upper right and the SNRR tracks from left to right center. Bancroft is at right.

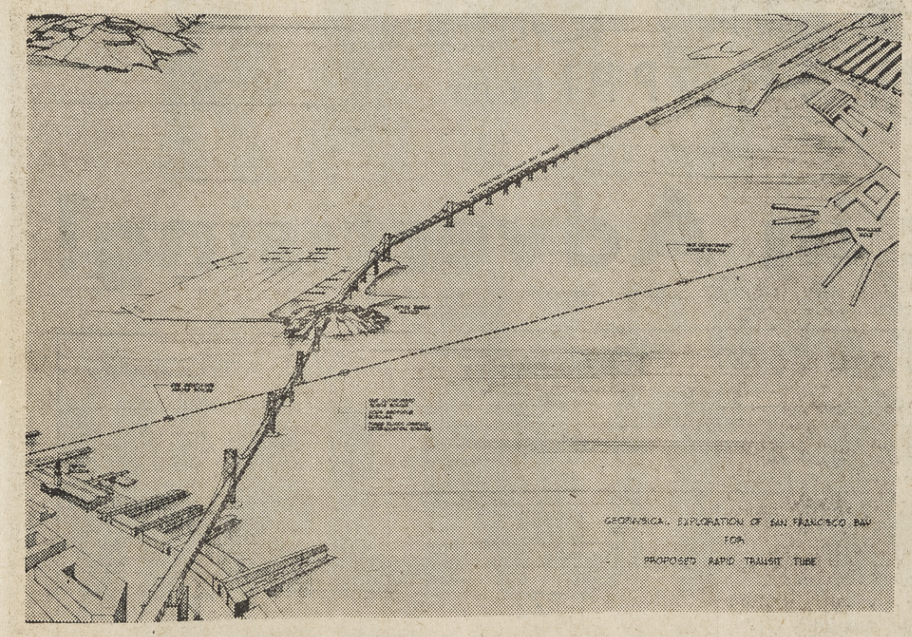

LOCATIONS FOR preliminary engineering tests being carried out in connection with the proposed underwater transit tube of the Bay Area Rapid Transit District are shown in this view.

First Phase of Bay Tube Nearly Finished

A preliminary phase of the Bay Area Rapid Transit District's trans-bay tube project was well under way this week.

Engineers for Ben C. Gerwick, Inc., of San Francisco, have drilled nearly all of the underwater holes necessary to carry out soil tests and seismic studies for the project.

THIS WEEK they began installing permanent electronic "geophones" in several of the submerged holes.

The sensitive instruments will pick up earthquake vibrations along the proposed tube alignment and transmit them by telephone cable to the San Francisco shore. The information will be monitored over the next two years, or until construction of the tube has started.

The $84-million trans-bay tube, regarded as "key link" in the Bay Area's new 123-mile rail rapid transit system, will stretch along the floor of the bay between San Francisco and Oakland — a distance of four and one-half miles.

PREVIOUS STUDIES have shown that such a project is feasible. The current tests are needed for actual design of the underwater tube, and to determine its best location and depth.

Some $115-million to pay for the tube and its approaches already has been provided by the state legislature. The money was authorized to be taken from surplus bay bridge tolls, providing the public approves construction of the entire regional transit system next November.

TWO OTHER firms were hired to aid in the preliminary tube study work. Dames & Moore of San Francisco is conducting the soil analysis work and United Electrodynamics, Inc., of Pasadena is providing and installing the underwater seismic geophones.

All of the sub-contracting firms were retained by the principal consulting engineers for the five-county rapid transit district, Parsons Brinckerhoff-Tudor-Bechtel.

The trans-bay tube will be constructed from pre-fabricated sections, each of which is to be floated out and sunk into position in a trench on the bottom of the bay.

When completed, it will be the longest such tube in the world.

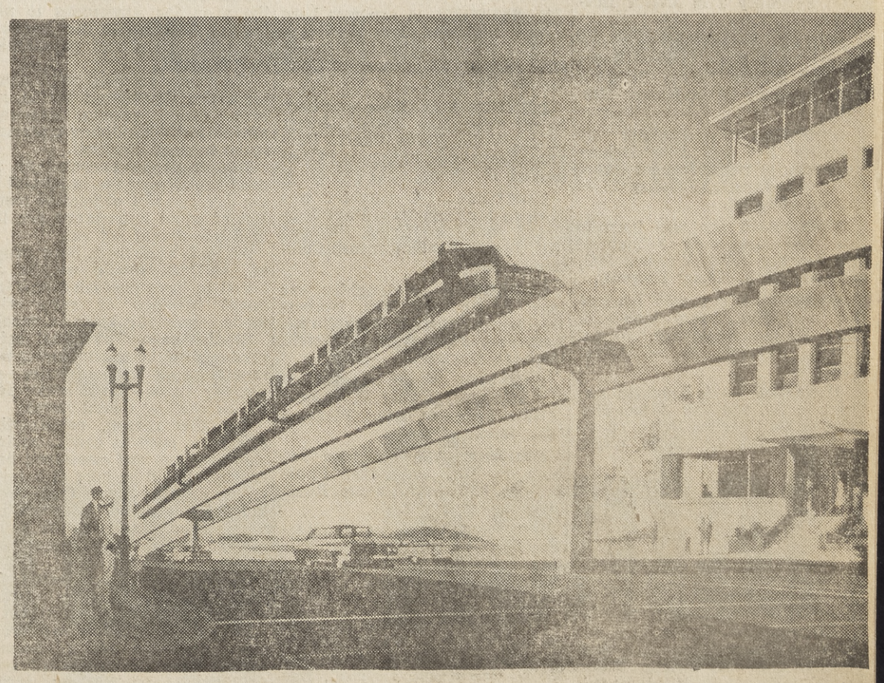

IN CONGESTED suburban areas and metropolitan areas, tomorrow's rapid transit commute train will glide noiselessly along on elevated rails. This is how your commute train might look in 1966 if plans of the Bay Area Rapid Transit District are fulfilled.

Local Nursery Schools Celebrate National Week

A "world of children"! That's what visitors to local cooperative nursery schools discovered during this Nursery Education Week.

Let us open an imaginary door and take a look at this environment which is scaled to the preschool child. All the equipment is his size. Easels, tables, chairs, climbing apparatus, even bathroom fixtures are built to fit the three and four year olds who are having their first experience in education.

THE TEACHER is a relaxed, friendly person genuinely interested in each child. The mothers who are cooperating as assistant teachers, harried though they may be at home, also fall under the spell of relaxation and find time to read stories to the children, mix fingerprints, listen with real interest as the inarticulate three-year-old describes the "gopper 'nake" he saw in his backyard.

This child's world is an imaginative world. Great stacks of building blocks become fire engines, doctors' offices, the Matterhorn, and, most commonly, trains.

There is a corner with dolls to bathe and dress, dishes to wash, a bed to sleep in. There are messy, gooey things. Clay, dough, fingerpaint, water, soap suds, sometimes cookies to bake and eat — these activities are easily done in nursery school but bothersome at home.

THE COOPERATIVE nursery school movement got under way when mothers began taking turns supervising neighborhood play groups. As the play groups outgrew the backyards, the parents became aware of a need for appropriate play equipment as well as more space.

They realized that by getting together they could build or buy much more effective and expensive equipment than any of them could manage independently.

For advice on types and kinds of "tools" for children they turned to the college laboratories (in our area to Contra Costa Junior College, Mills College, University of California) and they began to be increasingly aware of the tremendous amount of research which has gone on in the field of child development during the past 20 years.

HOUSING IS almost always the most overwhelming problem which an incipient cooperative must face. The California state department of social welfare and the state fire marshal must license all nursery schools and their standards are properly strict—much more strict, incidentally, than for public grade schools.

Not only is the physical plant subject to licensing regulations, but teacher qualifications, ratio of adults to children, disciplinary methods, health and safety practices are under the supervision of Mrs. Alice Lorber, the social welfare department's representative in the East Bay.

There are four excellent cooperative nursery schools in this area. Orinda Nursery School was the pioneer. It was organized in 1942 and operates in the children's unit of the community church in Orinda.

Jack and Jill Parents Association was incorporated in 1945, built its own building in 1949 and continues to cooperate in the same place on Riviera Avenue in Walnut Creek.

PIED PIPER Play Center in Walnut Creek was incorporated in 1950. (Pied Piper has the famous old fire truck in the play yard on Boulevard Way.)

Lafayette Nursery School was incorporated in 1954 and built its new building on First Street last year.

But why does the three-year-old need has own world—a world outside his home? Each new experience furthers his knowledge of things, of people, of himself. He needs space for being vigorous, being awkward, being part of an active group, being alone. He needs goals he can achieve, skills he can master.

He needs children and adults outside his family, for as he watches them, disagrees with them, shares with them, ignores them, he learns not to be threatened by them or to exploit them or to follow them blindly. He achieves constructive attitudes for living with others.

YOU CAN GET your hands in the dough, too, and nobody minds. Is it good to eat? At least, nobody got sick!

MEETING ONE OF the younger furry friends who inhabit the world around us is an experience precious to youngsters.

MUSIC, TOO is one of the things which appeals to the natural sense of rhythm in a youngster . . . Anyone for Bach?

LET'S MAKE MUSIC . . . just one of the activities that appeal to bright-eyed alert youngsters during a nursery school session.

Nursery School Students Have Their Conceptions

I went with my mommy to a new place today. She said it was called nur'ry 'cool. There were a lot of other kids there and they were all playing with different things. There was a nice lady too. Mommy said she was the teacher. She had a soft voice. It was soft all day. Even when a little girl spilled some juice all over the table it was still soft. I wonder if her voice ever gets loud.

There was some music playing on records. It made me feel like stamping my feet. The other kids were all marching around in a circle but I just wanted to watch them. I heard the teacher tell mommy that was normal. Watching was a form of participating too. I didn't know what she meant but I could tell by her face that it was all right.

I WENT OVER to a big table. Some boys and girls were rubbing their hands in some red stuff. A different lady asked if I'd like to try it. She put an apron over my clothes and put a piece of wet paper in front of me on the table. Then she gave me a big spoonful of the red stuff. I put my pointing finger in it. It felt smooth and gooey. I picked it up and squished it through my hand. It was a little like mud and I thought maybe mommy would come over and tell me to stop but she didn't. After I'd squished it through my fingers for a while I tried rubbing it around on the paper like the other kids were doing. It felt so good I even put my arms and elbows in. Nobody seemed to care. When I was done the lady took the paper and hung it up to dry.

All of a sudden I thought "where's my mommy?" I looked around and there she was drinking a cup of coffee. I went over to her and she said, "Don't worry. I'll stay here with you till you feel like you're acquainted enough to stay by yourself."

The teacher came then and said it was juice time. All the kids went to the tables and we had some juice in little pitchers that we got to pour ourselves.

After we drank the juice and ate the crackers, one of the ladies put some rugs on the floor and told me it was time to rest. I said I was too big to rest but she told me that all the other boys and girls did and they were just my size. It really felt kind of good to lie down on the rug and listen to the soft music. After we'd rested a little while, the teacher and the other children started singing some songs. Some of them I didn't know and even when they sang "My Bonnie" I only sang inside. If my mommy lets me come again I might sing it out loud.

THEN THE KIDS all folded up their rugs and went outside. I went out too. There was a swing. I went over and tried to get on it but another boy was there too. A lady said we had to take turns and he was there first. I wasn't sure what she meant. At home I can swing any time I want. So I started to walk away. I was just about to cry but the lady came and bent down and told me that David likes to swing too and she would push his 20 times and then it would be my turn. I helped her count as far as I could and then David got out of the swing and I got in. She pushed me 20 times and then it was a little girl's turn.

Just then my mommy came and told me it was time to go home. I said just let me slide down the slide once. After I'd done that I wanted to ride on the tricycle but she said no we had to go. I really cried then but the teacher came and said never mind. Next time I could ride the tricycle first thing. My mommy smiled so I guess she will let me go again. As we were going out the door the teacher handed me my finger painting. There were all the marks of my hands on it. Mommy said I could take it home for daddy.

Nur'ry school was fun. I was worried about my mommy but I think maybe next time I won't mind if she goes to the grocery store while I'm there. Then she can come back and pick me up. The teacher with the soft voice will take care of me.

THESE ARE the members of the cast of the Children's Theatre of the East Bay production of the "Wizard of Oz," which played to a packed house at Lafayette's Stanley School Saturday morning and afternoon. From left to right, Victor Clark, Karin Erickson, Larry Fisher and Liz Calkins. Oh yes, the dog was portrayed by Joanne Philbosian. —Sun Photo by Mattson.

Muir Hospital Will Add To Economic Benefit

A 50 to 100-bed hospital typically employs between 125 to 200 people, among whom some thirty trades and professions are represented, points out Mrs. Frank Malley of Lafayette, who is directing the $750,000 building fund drive for non-profit John Muir Memorial Hospital.

"Such incomes, as well as hospital purchases of supplies and services, will add to this area's economic picture when John Muir Memorial Hospital opens, increasing as the hospital grows," Mrs. Malley says.

Hiring of personnel will be up to the hospital administrator, who has not yet been appointed, according to Mrs. Malley.

Recognizing both that skilled administration is vital for effective functioning of a hospital, and that every hospital facility is enrolled in preserving and restoring health, board members are directing months of long-range planning and research to staffing and equipping John Muir Memorial as a first-class hospital . . . down to some of the smallest details.

For example: Their studies show that a new system of prepared formula supply now used by major hospitals of the Bay Area is a boon to babies as well as significant saving in hospital working space, equipment, time, and money.

By refrigerated truck, an East Bay laboratory specializing in the making of formulas under scrupulously controlled specifications delivers sterilized, individually bottled formula, ready to warm at feeding time. Any prescribed type of formula can be furnished by this company, on special order when necessary.

Disposable sterile gloves, specifications on everything from office and kitchen to surgical equipment . . . wage scales and working "shift" recommendations . . . these are but a few items currently under study and comparison, with George U. Wood of Orinda, internationally prominent hospital administrator, available as consultant.

"Where health and life are concerned, only the best is good enough; the best of treatment, food, and care . . . and our planning is directed toward all of these," Mrs. Malley emphasizes.

"We want John Muir Memorial Hospital to be one of first class operation and construction, on a sound financial basis," she explains. "Community support in this campaign will make it possible to get advantageous financing so that efficient operation and early expansion will be practical."

The Winter Olympic Games were initiated in 1924, in France, World Book Encyclopedia reports that the Winter Olympics consist of skiing, skating, ice hockey and bobsledding.

Dramateurs Begin Long 'Picnic' Run Feb. 2

"Picnic" will be the next presentation of the Dramateurs, to be staged in the Lafayette Town Hall for five weekends beginning on February 26.

However, "sponsoring" a performance has become so popular that the first three weekends are already largely reserved by sponsoring organizations.

GENERAL ADMISSION tickets for the remainder of the run are available from Dramateur members, according to Wirtabel Harris, ticket chairman. Mrs. Harris may be reached at CL 4-2460.

Season tickets for the entire repertory of the Dramateurs are also being sold. Six admissions, for any of the plays, are offered for $7.50.

Sponsoring organizations for the early performances of "Picnic" are Pine Grove Parents' Club, Orinda Branch of AAUW and Epsilon Sigma Alpha.

The cast of "Picnic" includes Vickie West, Ethel Appel, George Everett, Katie Genesy, Wirtabel Harris, Lorette Mattson, Geourge Meyer, Perry Palin, Lucy Williams, Tish Winkworth and Boyd Hunter.

'Milk and Honey' Routine Is Ruining Young Teeth

(This is one of a series of articles published in cooperation with the Contra Costa Dental Society, observing National Children's Dental Health Week, next week.)

America often is called the "land of milk and honey" because of its high standards of living.

Yet, prosperity has brought problems, even in the dietary realm of milk and honey.

UNDERNOURISHED persons often have better teeth than well-fed Americans.

A relationship has been discovered between a low intake of calories and little, if any, tooth decay by scientists at National Institute of Dental Research, Bethesda, Maryland.

This discovery helps reconfirm the need for Americans to pay careful attention to diet because the temptations and possibilities are so great.

The young growing child whose teeth are developing within his jaws should receive adequate amounts of the building materials found in good nutrition.

The foods that contribute to good health also are important in the development of healthy teeth. But of equal importance are the food one should not eat.

AFTER THE teeth have erupted, children should not be allowed to have excessive and frequent helpings of sugar-rich foods, especially between meals.

Studies have shown that acids produced in the mouth during fermentation of carbohydrates—especially sugar—are a major factor in causing dental decay.

For this reason, consumption of sweets, such as candy, pastry, cheming gum and sweetened beverages, should be kept at a minimum. Experts agree that essentiol daily foods for adequate nutrition should include milk, vegetables, fruits, eggs, meat and butter.

Food should be selected for their physical character as well as their nutritional qualities.

MANY FIBROUS or firm fruits and vegetables act as natural toothbrushes. Examples of such food are carrots, celery, apples and oranges.

Brushing after meals and snacks is an important adjunct to the principle of nutritious diet. Brushing helps remove food debris that might be lodged between the teeth.

The next best thing to using a toothbrush after eating is to rinse one's mouth with water.

While living in the "land of milk and honey" may have its hazards, it is known that a well-balanced diet light in sugar will help build and maintain healthy, sound teeth.

Fluoridation Backed by State Health Physician

Fluoridation of public water supplies is the only effective way of combating tooth decay on a community level, Dr. Malcolm Merrill, director of the California state department of public health, said Wednesday evening.

He was the chief speaker as the Alameda - Contra Costa citizens' committee for dental health opened its official campaign kick-off meeting for fluoridation in Washington School, Oakland.

"Dental decay is a health problem that can only be combated on a community level. The solution is in fluoridation of water, but this can be accomplished only through community action," Dr. Merrill said.

Dr. Paul Thomasen, associate professor of bio-chemistry at the School of Dentistry, San Francisco, termed fluoridation a "preventive measure" and said its value has been recognized since 1880.

Dr. John Benedikson said for every 15 cases of decay in non-fluoridated areas, there is only one case in areas where a controlled amount of fluorides are used in the drinking water.

Dr. Benedikson, president of the Alameda Dental Society, said that a recent survey disclosed that 77 per cent of the children examined in the Oakland area needed dental care and that 40 per cent of all persons over 40 have lost all their own teeth.

Labor's support for fluoridation was offered by Arthur Hellender, assistant secretary of the Central Labor Council of Alameda County.

He said, "Prevention is better than the best cure, and that all children have a right to the very best medical and dental care."

STORK CLUB

KASTEN—A daughter was born to Mr. and Mrs. Karl Kasten of 1228 Pleasant Hill Road, Lafayette, February 1 in Kaiser Hospital.

MORAN—A daughter was born to Mr. and Mrs. James Moran of 1613 Wendy Drive, Pleasant Hill, January 29 in Kaiser Hospital.

O'CONNOR — A daughter was born to Mr. and Mrs. Robert O'Connor of 999 Alamanor Lane, Apt. 4, Lafayette, January 29 in Kaiser Hospital.

SCHUPP—A son was born to Mr. and Mrs. Jack Schupp of 118 Beverly Drive, Pleasant Hill, January 28 in Kaiser Hospital.

SIBBITT—A son was born to Mr. and Mrs. Larry Sibbitt of 2682 Walnut Boulevard, Walnut Creek, January 28 in Kaiser Hospital.

HULSHOF — A daughter was born to Mr. and Mrs. James Hulshof of 713 Charlton Drive, Pleasant Hill, January 28 in Kaiser Hospital.

COLIN — A son was born to Mr. and Mrs. Ralph Colin of 142 Lomitas Drive, Danville, January 28 in Kaiser Hospital.

VOLBERG — A daughter was born to Mr. and Mrs. Fred Volberg of 841 Ava Court, Lafayette, January 27 in Kaiser Hospital.

ROBBINS — A daughter was born to Mr. and Mrs. Lyle Robbins of 2873 San Benito, Walnut Creek, January 26 in Kaiser Hospital.

KAVERT — A daughter was born to Mr. and Mrs. Daniel Kavert of 720 Laurel Drive, Walnut Creek, January 26 in Kaiser Hospital.

PARSONS — A son was born to Mr. and Mrs. William Parsons of 2235 Overlook Drive, Walnut Creek, January 26 in Concord Community Hospital.

HARTINGER—A son was born to Mr. and Mrs. Ben Hartinger of 2076 Ramona Drive, Pleasant Hill, January 25 in Concord Community Hospital.

JOINER—A daughter was born to Mr. and Mrs. Sidney Joiner of 132 Valle Verde Court, Danville, January 21 in Concord Community Hospital.

MORTON — A daughter was born to Mr. and Mrs. Paul Morton of 1648 Ruth Drive, Pleasant Hill, January 19 in Concord Community Hospital.

GUELDEN — A daughter was born to Mr. and Mrs. Herbert Guelden of 946 Oak View Circle, Lafayette, January 19 in Merritt Hospital, Oakland.

CARLTON—A son was born to Mr. and Mrs. Donald M. Carlton of 1917 Westover Drive, Pleasant Hill, January 13.

BROWNE — A daughter was born to Mr. and Mrs. Philip Browne of 8 Mira Monte Road, Orinda, January 3.

SWEARINGEN — A daughter was born to Mr. and Mrs. William Swearingen of 399 Colorados Court, Lafayette, January 1.

JAMOND—A daughter was born to Mr. and Mrs. Walter Jamond of Orinda, January 16 in Alta Bates Community Hospital, Berkeley.

JONES—A son was born to Mr. and Mrs. Robert Jones of Lafayette, January 15 in Alta Bates Community Hospital, Berkeley.

Sun Classified Ads appear in five papers for one bargain price!

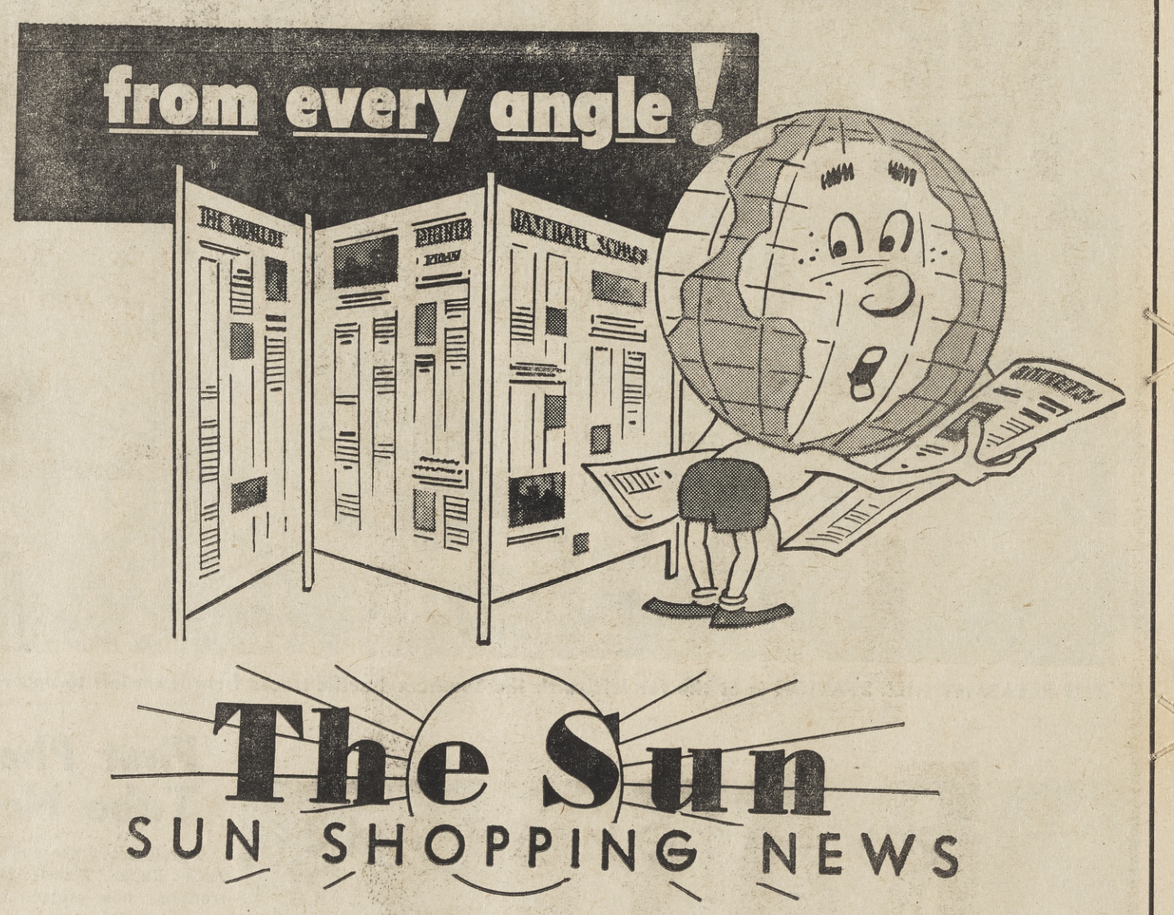

The Sun
SUN SHOPPING NEWS

First in Advertising!

JUNE 1 - DECEMBER 30, 1959

NEWSPAPER	TOTAL PAGES	TOTAL ADVERTISING
4 SUNS AND SUN SHOPPING NEWS (WED. & FRI. LAFAYETTE SUN, ORINDA SUN, PLEASANT HILL SUN, WALNUT CREEK SUN)	4,206	504,431 INCHES
WALNUT CREEK SUN SUN SHOPPING NEWS (WEDNESDAY AND FRIDAY)	1,814	230,455 INCHES
CONTRA COSTA TIMES & GREEN SHEET (WEDNESDAY AND SUNDAY)	1,322	154,282 INCHES
WALNUT CREEK KERNEL KERNEL SHOPPER (WEDNESDAY AND THURSDAY)	1,020	127,061 INCHES

Youth for Christ Will Have Rally Sunday Night

Contra Costa Youth for Christ will hold its February Rally Sunday at 7:45 p.m. in the Walnut Creek Recreation Center.

The highlight of this rally will be the "Bethelairs," famed television and radio stars, choir and band, from Sacramento. Earl Johnson will be directing and this will be the only stop in the area by the group. One night only and the public is sincerely invited to attend.

THE ALHAMBRA High School YFC Club will be host club for this rally and will also have a five minute spot in the rally program to promote their high school.

The YFC Teen Choir will open the rally under the direction of Dick Hamilton.

During Teen Time, Denny Johnson will conduct the three-team high school quiz team competition. This is a quiz program designed to compete 15 teenagers against each other for top spot in the quiz competition. The up-to-date scores for both teams and individuals will be in the programs that can be picked up at the rally. This quiz program has had nation-wide proclaim by "Newsweek" and other prominent weekly and monthly magazines.

THE STAGE DESIGN for this rally will be done by Loren Koslowsky. Loren recently did the stage work and lighting for the Diablo Opera Company's "Pirates of Penzance" at the Las Lomas High School auditorium last Friday and Saturday nights.

The master of ceremonies will be Wayne Zellmer, director of Contra Costa Youth for Christ.

According to Zellmer, this rally has personal interest for all high school teenagers and adults alike. He also states that this is the only youth rally of its kind in this country where teenagers from all faiths and churches can come and have Christian fun and fellowship.

JOHN McKINLEY, registrar at Diablo Valley College, reviews the prospectus of courses with Mrs. Thomas D. Riley while Claude Lowrey looks on. Students may register when classes start Tuesday, but may find many popular courses are already filled. —Sun photo by Bob Rush.

Mrs. Brumfield Is Del Valle PTA Choice

Mrs. William Brumfield of Walnut Creek has been nominated as president of the new Del Valle Council of Parent-Teacher Associations.

Also nominated were Mrs. Barold Parsons, first vice president; Mrs. L. O. Wald, secretary; Mrs. Richard Bourke, treasurer; Nick Barbieri, auditor.

On the nominating committee were Don Hagen, Glen Max, Mrs. R. Westfall, Mrs. P. Shipley, Mrs. George Maestri, Mrs. Brumfield.

MRS. R. J. HANSEN, council president, announced that the election of officers will be held at the March meeting.

"Summer School For Us," was the title of the talk given by Dr. Richard Fickel.

Fickel said, "There are two primary purposes of a summer program, to serve as an extension of the school year in enrichment subjects and to provide a strengthening of skills in the three areas of reading, arithmetic and language arts."

Small class size was emphasized as very important to instruction. He named 27 as the desired maximum class size.

DR. JOHN BAIER, county health officer, spoke briefly to the group, asking for support of the health department's polio immunization drive.

The council voted to endorse the drive and a suggestion was made by president Mrs. Hansen that PTAs could actively aid in the drive in their respective areas.

New Bargains at Eager Beavers' Thrift Shoppe

The Eager Beaver Thrift Shop at 3437 Mt. Diablo Blvd., Lafayette, announces the arrival of an assortment of almost new curtains, blankets and bed pads, priced low to suit the budget.

Also in stock are jackets and coats. Purchases made during the Bonus Sale will include a free hat, blouse or pair of shoes with each one dollar purchase.

The Eager Beavers say, "Eager Beaver shopping is the way to take the frump out of February without a single new dent in your budget to show for it."

County Seeking Steamfitter

Contra Costa County Civil Service Department announces it is accepting applications for the position of steamfitter. Salary is $694 per month.

The position is in the building maintenance department.

Co-op Has Six Local Members

Several area residents are members of the Arts and Crafts Co-op, Inc., of Berkeley.

They are Carol Henrikson of Lafayette, ceramics; Helen Stross of Orinda, consumer; Barbara Szanto of Pleasant Hill, potpourri; John Klaseen of Canyon, sandals; Lois Lucius of Canyon, painting.

General membership meetings are held on the fourth Friday of each month.

Those Who CAN Teach WILL Teach--New Goal

"The total effort of the profession should be directed toward the end that those who can teach, will teach, and those who can't teach will be our lawyers, our doctors and our businessmen."

This statement by Hugh Page, executive secretary of the Bay Area Section, California Teachers Association, was directed last week towards a reversal of the old assertion that, "He who can, does; he who can't, teaches."

Page spoke at the meeting officially announcing the formation of the district-wide "Education Association of Contra Costa Junior College District."

PAGE SAID, " . . . not until teaching is recognized as significant and important, and to which, because of its prestige, entrance is eagerly sought, will it be a truly stable profession.

"Social and economic attitudes must be so reorganized that our finest and most capable young people will say first, 'May I be a teacher? Am I capable and fit to teach the young? If I am, then of course I wish to teach. If I am not, then I must be satisfied with less.

"No profession can be pre-eminent while it must continually beg for members to fill its depleted ranks . . .

"Professional prestige must be earned through the quality of service rendered by the members of the group . . ."

HE CONTINUED, "The development and maintenance of adequate standards . . . is the means whereby progress can most rapidly be made towards the establishment of teaching as a stabilized profession.

Page listed five steps—the development and maintenance of high ethical standards, professional standards, educational standards, standards of community service and working conditions for teachers.

Officers of the new district-wide association are Lenard Grote of Diablo Valley College, president; Russell Stillwell, Contra Costa College, vice president.

BERMUDA POOL SERVICE
POOL MAINTENANCE
Equipment • Repairs • Chemicals
ANNOUNCE
The MOVING Of Their OFFICE
to
3405 Mt. Diablo Blvd., Lafayette
AT 3-3873

FLOWERS for your VALENTINE

If you're at a loss for words to express what's in your heart, let flowers say it for you . . . and your Valentine will be sure to understand!

Choose flowers for your Valentine, here, now!

MIDWAY BETWEEN ORINDA AND LAFAYETTE
GUARANTEED TO GROW
ORCHARD NURSERY and FLORIST

FLOWERS WIRED ANYWHERE

4011 Mt. Diablo Blvd.
Lafayette, California
AT 4-4474

P.S. To find us, followed the Acalanes Rd. signs off the freeway.

NEED A TRUCK IN A HURRY?
Two Locations To Serve You NOW!!

Miilu & MacPherson Union Service
1322 South Main, Walnut Creek
YE 4-9858

LOW RATES
Insurance Included

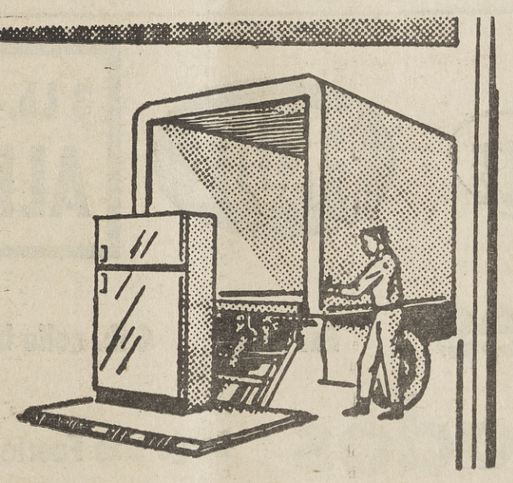

Miilu & MacPherson Union Service
Oak Park and Putnam, Pleasant Hill
YE 4-9855

1½ Ton Stake Trucks
Two Ton Vans

Appliance & Furniture – Dolly & Tarps
By Day, Week or Month

HYDRAULIC LIFT GATES

WALNUT CREEK Truck Rental

'Just Call - - You'll Roll'

1322 South Main
Walnut Creek
YE 4-9858

Oak Park & Putnam
Pleasant Hill
YE 4-9855

NEW OFFICERS of The Junior Alliance, installed at a recent meeting are Mrs. William Ingram, second vice president; Mrs. Kenneth Holland, president and Mrs. Justin Bardellini, recording secretary. All are Orinda residents.

Scribes Named For Girl Scouts

Like all girls, the Girl Scouts of Orinda enjoy reading newspaper stories about their activities. To further Girl Scout news advancement, each troop in the area has appointed a scribe to do reporting on its activities.

These reports are to be sent to Mrs. Charles Lohse, 54 Mira Loma Road, who is the Orinda area Publicity chairman. Mrs. William J. Marshall of Orinda is public relations chairman, Diablo Valley Area Girl Scout Council.

To acquaint the girls with newspaper procedure, a meeting was held recently at the Glorietta School. Larry Glazier of The Sun spoke to the Scouts on newspaper deadlines. Guest speaker was Mrs. Leonard H. Ford of Lafayette, who is at present a member-at-large of the council and a past president of the council.

Orinda Girl Scout scribes include: Barbara Johnson, Susan Williams, Betty Lohse, Kit Sansome, Eileen Schwarz, Janet Gilwee, Ann Parry, Pam Marshall, Martha Sweet, Lyn Lamoure, Marion Hunt, Laurie Winthers, Mauray Parent, Kathy Curtis, Bindy Bheney, Laurie Wierenga, Melanie Reitzel, Kitty Winkworth, Suzane Moore, Jo Anne Coggin, Jenny Brown, Julie Hartzell, and Linda Lawler.

One Brownie scribe was in evidence, Sara Lohse of Troop 265.

On December 22, 1775, the new Navy commissioned 18 officers, including John Paul Jones. The "Father of the Navy" became the senior of the first five lieutenants appointed.

Rapid Transit Plans Told to Orinda Lions

A four-mile underwater tube between Oakland and San Francisco; an 11-minute ride from 12th and Broadway to Powell and Market in San Francisco; and an average speed of 45 miles per hour including station stops are all part of the planning under the five-county Bay Area Rapid Transit District.

These were a few of the highlights of the projected plans as outlined by George McDonald, assistant public relations director of the district, to the Orinda Lions at their recent meeting at the Casa Orinda.

A 1200-car parking lot in Orinda and a new tunnel running north of the existing tunnel are also part of the planning.

Other items discussed at the meeting included plans for a public speaking contest and a rummage sale later in the year. Joseph Sheaff, superintendent of schools for the Orinda School District, discussed the special election Tuesday. He strongly urged support for the measure which would authorize the district to borrow $950,000 from the state school building fund to take care of the building program needed over the next five years.

FIRST CHURCH OF CHRIST, SCIENTIST
Sunday—11 a.m. SS.—11 a.m.
R.R. — Daily except Sundays and Holidays — 12-3
Wednesday—8 p.m.
22 Orinda Highway, Orinda

Sun Classified Ads appear in five papers for one bargain price!

NAVY'S FIRST AVIATOR
Lieutenant Theodore Ellyson, USN, was ordered to instruction at the Glenn Curtiss Aviation Camp, San Diego, California, on December 23, 1910, to become the Navy's first aviator.

Shop at home and save!

NOW IN ORINDA!
YELLOW CAB SERVICE
Phone CL 4-2244
HOURS 7 a.m. to 10 p.m.
EMERGENCY CALLS After 10 p.m., YE 5-6736

In the Classroom . . .

Pine Grove: Debating Is English Course Experiment

The entire class of Miss Tighe's seventh grade has been enthusiastically participating in the English program which is currently emphasizing debating.

The class was divided into teams which discussed the pros and cons of a wide variety of topics. These teams represented the range of interest from worldwide problems, such as the sending of materials by the United States to the aid of foreign countries to the topic of a recommended age of boys and girls receiving drivers licenses.

The results of the debates were interesting: Everyone learned more about the subjects debated, and the techniques of good oral expression. Plans are now being made to incorporate this form of expression with the social studies program in the near future as the class studies the oratory of the ancient Greeks and Romans.

FOR THE PAST two weeks, the students of Mr. Whitt's seventh grade class have been presenting their end of semester science reports. An oral presentation based upon a written paper and complemented by a three dimensional representation has been the usual format.

Most notable have been **Working Volcano** presented by Walter Palmer, **Violin** by Shawna Miller, **All About Dogs** by Paul Jacobson, **Mercury Barometer** by Keith Ball, **Radio Tubes** by Bryan Lawver, and **Hospital** by Cathy Chase.

The volcano by Walter Palmer is so designed that the addition or a chemical causes it to erupt in a most realistic manner. Shawna Miller gave a technical explanation of the operation of the violin and followed this with a brief recital.

Through the help of a local veterinarian, Paul Jacobson obtained dissected parts of a dog and accompanied a biological explanation with a most enlightening description of the social habits of dogs. Paul truly knows **All About Dogs.**

ONE OF THE THINGS Mrs. Wood's seventh grade class really enjoys doing are the Olympic projects. These projects can be anything about the 1960 Olympics. This is the theme which will be followed in decorating the room.

The class just finished studying Rome (Social Studies). Outlines were made and discussions followed. India will be the next country to be studied.

Marjorie Parsons and Ingrid Hansen taught the class a song with a record.

ON THURSDAY, FEBRUARY 18, Miss Rathert's eighth grade homeroom class will trod the boards in a student-directed production of the "Funeral Scene" from Shakespeare's "Julius Caesar."

Having studied the entire play as a part of their literature program, these students selected this section to perform because, to them, it was the crux of the drama.

In classroom auditions, Jeff Kingston and John Den Dulk were selected for the two major roles of Mark Anthony and Brutus, respectively. The other members of the class have minor roles or are engaged in the production part.

Parents of the class members and interested seventh and eighth grade classes will be invited to watch the presentation in the multipurpose room.

Del Rey: Triangles

The following was copied from the chalkboard of Mrs. O'Dea's sixth grade classroom at Del Rey School:

"Know and be able to identify:

"Pentagon, hexagon, heptagon, octagon, quadrilateral, right triangle, acute angle, obtuse angle, isosceles triangle, scalene triangle, prism, cylinder, cone, sphere, pyramid, polyhedron, trapezium, trapezoid, square, rhombus, parallelagram."

How did you do, Mom and Dad?

No, this is not a part of the standard course of study in sixth grade arithmetic. It is a result of a program of enrichment undertaken by this class.

The children have learned to construct various forms of the plane figures by using a protractor. They also have fashioned some solid figures.

IN KEEPING WITH the district's experimental program this year in foreign languages, each Del Rey class has been experiencing at least one tongue in addition to English.

Spanish has been the most popular choice, with 10 teachers employing it. French is next, with seven classes exposed to it, followed by German with three classes.

Although the program is informal, the students have taken great delight in learning a few phrases in a new medium of expression.

Glorietta: Letters

In connection with their unit of study on the continent of Africa, the students of Mrs. Cutler's third grade class have been writing to pen-pals in English-speaking schools in Rhodesia, South Rhodesia and Capetown.

The class has received more than 30 letters during the last two weeks as a result of this correspondence.

Miss Stadt's fifth grade class had an impromptu musical program last week, featuring instrumental and vocal solos, duets and quartets.

Soap suds and colored powder paint were the raw materials used for the fierce, funny and futuristic animal pictures made in the second grade class of Mrs. Slusser last week.

Robert Raskob on College Board

Robert P. Raskob, 48 Charles Hill Road, was appointed to the advisory board of the College of the Holy Names, it was announced this week.

Raskob was responsible for obtaining the recent grant of the new building under construction at the college, which, when completed, will be known as the Ellen K. Raskob Institute for Special Education.

The Raskob Foundation for Catholic Activities, which granted the building, is also equipping it with the newest tape, magnetic and audio equipment for the education of children in the remedial teaching program.

BOTH LOOSE TEA and TEABAGS
BLACK'S MARKET
63 Moraga Avenue, Orinda

FOOD SHOP HERE
. . . BLACK'S MARKET -- ORINDA . . .

CHALLENGE—AA CUBES
BUTTER No. 1 69c
FOLGERS
COFFEE Lb. 59c
JUMBO
EGGS Doz. 47c

ORINDA VALUE DAYS SPECIALS
SWANSDOWN ANGEL FOOD—19 Oz. CAKE MIX 39c 4 FOR $1
DREAMWHIP . . . . 39¢
MINUTE RICE 23 Oz. 49¢
MINUTE SP. RICE 6 Oz. 3 FOR 89¢

MARY ELLEN JELLIES
MINT
CONCORD GRAPE
BOYSENBERRY
APPLE, Strawberry
10 Oz. 5 FOR 1.00
JELLO 6 Oz. 2 FOR 23¢

POWDER ROOM FACIAL TISSUES 400 ct. 5 for 1.00
FOLGER'S INSTANT COFFEE 10 Oz. 1.39
ALL SWEET MARGARINE 1 Lb. Cubes 25c
PURINA DOG CHOW 25 Lbs. 2.49

FROZEN FOODS
C & W ORANGE JUICE 6 oz. 5 FOR $1
Birdseye PEAS, CORN, FRENCH FRIES, SPINACH, MIXED VEGETABLES, PEAS & CARROTS 3 FOR 49c
Birdseye SOLE 12 oz. 49c
Birdseye COD 12 oz. 39c

Serve fresh PRODUCE
FRUIT
3 Lb.-1 Oz. ALL 69c

Apples Ex. fancy 4 lb. cello bag 45c
Avocados Large size Fuerte 2 FOR 19c
Carrots 1 lb. cello pkg. 2 pkgs. 19c
Geisha Mandarin
Oranges 11 oz. 4 FOR $1.00

T & D LIQUORS
ORINDA & MORAGA
T & D LONDON DRY GIN 5th $2.99
WILLOW SPRINGS BOURBON 7 yr. old Straight Kentucky 5th $4.19

TONY & VASCO Meats

Choice SIRLOIN Rib or Top Round Lb. 98c
T-BONE . . . lb. $1.09
FRYERS 100% fresh cut-up, split or whole . . . . lb. 39c
(ALSO FRESH FRYER PARTS)
BEEF ROAST Choice, boneless rump or bottom round lb. 89¢
GROUND CHUCK Choice, extra lean, none better lb. 69¢
SWISS STEAK Choice; lean and tender, a family treat lb. 89¢
SHORT RIBS Choice; lean, meaty, plate cuts lb. 39¢
PORK CHOPS Fresh eastern, large rib cuts lb. 49¢
FRANKFURTERS Miller's skinless, all meat lb. 55¢
JACK CHEESE Montco creamy lb. 59¢
PRAWNS Large size lb. 79¢
FRESH COOKED CRABS DAILY
You can buy with confidence when you buy Tony & Vasco's meats. All meats guaranteed.

Black's
ORINDA Open Daily 8 to 9; Sunday 9 to 6 CLifford 4-4366

ORINDA SUN

Vol. XVII, No. 48 | Friday, Feb. 5, 1960 | CL 4-4343 | Lafayette-Orinda | Ten Cents

School Board Studies Altarinda

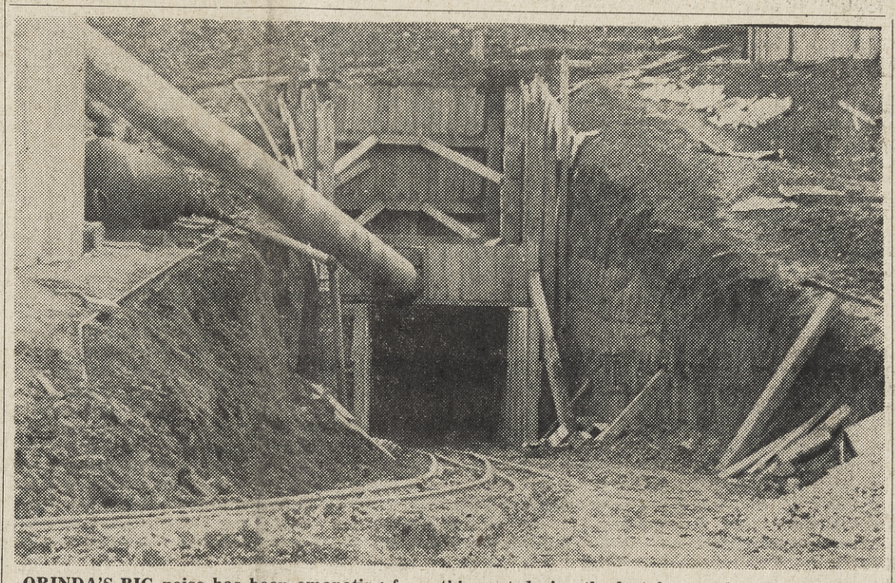

ORINDA'S BIG noise has been emanating from this spot during the last few weeks—the mouth of the East Bay Municipal Utility District's Lafayette Tunnel No. 2. Workmen on the $4.9 million project received the sanction of the County Board of Supervisors this week to resume the 24-hour operations which the supervisors earlier had ruled constituted a public nuisance. The contractors called off the midnight to 8 a.m. shift last Friday, but had all three shifts going again Wednesday. —Sun Photo by Mattson.

Trustees Deny Alternate, Call for New Estimates

By LARRY GLAZIER

Members of the Orinda Union School District board of trustees have retained Architect James Anderson to "conduct a preliminary engineering survey to determine the amount of cut and fill required" in their preferred school site on the Altarinda property.

The school board's action Monday night, according to statements of the trustees, serve as notice to the owners of the property, Robert Spott and his associates, that the district definitely prefers the site recommended by its building committee to those suggested by the owners.

In effect, the action was a denial of a request by Spott to consider a new alternative west of the property the district is pondering.

AT ITS JANUARY meeting, the board heard a report from its five-member volunteer building committee that the approximately 13-acre site previously recommended by Anderson, the district's architect, was far superior to the site suggested by Spott.

Board members at that time authorized Superintendent of Schools Joseph L. Sheaff to begin negotiations with Spott and his associates for the possible acquisition of the land. The trustees have stated they believe the acreage will yield eight usable acres—enough for an elementary school.

The 90-minute discussion which took place Monday night was the result of the first negotiations between Sheaff and the owners.

SHEAFF REPORTED that the property owners asked the district to consider the new alternative, a plot of land which included some of the property included in Spott's first suggestion, which was found unsatisfactory by the architect and the building committee.

Some of the objections to the Spott proposals are the high cost of grading, a requirement of the Orinda Fire District that an egress road be placed through the property and various water, power and natural gas rights-of-way under the property.

The superintendent informed the board that Spott indicated the cost of the property preferred by the district would be about $163,000 plus $15,000 for an additional road, while the owners' preference would cost a total of about $122,000.

THIS FIGURE OF $10,000 per acre is considerably more than the district has ever paid for property, Sheaff explained. The previous high, he said, was the $4880 per acre paid for the Inland Valley site, but the cost included improvements.

For the first time Monday night, trustees began to consider the possibility of condemning the land for school use under the district's power of eminent domain, and Chairman Nathan Gray said the first step in such a procedure is to have the land surveyed and appraised.

During the meeting, trustees discussed the report that the Missouri Synod of the Lutheran Church is considering the purchase of the land for future location of a seminary.

GRAY SAID, "IF the owners of the property want us to consider another parcel, they should be willing to assure us that the property we desire won't be sold to anyone else in the meantime. The owners have made no such assurance and I think we are making a mistake to delay our proceedings.

"A sale to another party during the time we are talking about this site could raise the value of the property for our condemnation purposes."

In the course of the lengthy discussion, Sheaff telephoned Leslie Guthrie of Orinda, whom he identified as a man making engineering studies for the Spott group and the Lutheran Church.

The superintendent quoted Guthrie as follows:

THE LUTHERAN Church officials are scheduled to decide during the third week in March between the Orinda site and one in Palo Alto.

The land desired by the school district is in the middle of an athletic field and dormitory proposed by the Lutheran Church.

Officials of the church have informed Spott that they would not buy the property if the school district took the land it desires and they would not mind if the school district bought land on the fringe of the proposed college. Spott's alternatives are on the fringe of the property.

Spott, a contractor who lives in Orinda and maintains an office in Lafayette, had no comment on the matter.

Local Authorization Election Tuesday

School District Asks $950,000 for Buildings

A "Get Out The Vote" campaign has been organized in Orinda to assure a good turnout at the polls Tuesday for the special state loan authorization election.

At stake in the election is $950,000 the Orinda Union School District needs to continue its building program.

THE BUILDING program will stop dead, school officials say, if the loan proposal is defeated and with increasing enrollments, double sessions will be required.

Superintendent Joseph L. Sheaff warned, "The turnout at the polls will be a deciding factor in the election because of two-thirds favorable majority required for approval of the loan. Orinda could lose by default if people don't get out to vote."

SHEAFF SAID mothers in the district's six schools will conduct a telephone campaign to inform residents about the election. Telephone committees also will be at work on election day to contact tardy voters.

The state loan is the best source of capital available for the school district for building purposes, Sheaff explained. By borrowing this money we can meet our building needs now without increasing taxes. Repayment of the loan will be deferred until our present bonded indebtedness is paid off," he said.

The school district needs $1,450,000 for additional classrooms and facilities to keep up with projected student enrollment increases of from 200 to 300 a year.

OF THE TOTAL amount, $500,000 can be raised by the sale of additional school district bonds, which have been authorized, but the major portion, $950,000, must come from the state.

A new school at the Wagner Ranch site, Sheaff said, is the first objective of the district's building program. This school would have facilities for kindergarten through sixth grade to relieve classrooms at the Orinda and Sleepy Hollow schools.

The district also hopes to construct a multi-purpose room at Del Rey school, purchase a new school site in the Altarinda area and add rooms at existing school sites.

School District Needs YES Vote

EDITORIAL

Voters in the Orinda Union School District will go to the polls Tuesday to determine whether or not the school board will be authorized to borrow an additional $950,000 in state building funds.

Because the district's loan repayment tax rate is already at its statutory maximum, the passage of the state loan authorization issue will not affect the school tax or bond rates.

Conversely, the future building program of the district cannot continue unless the issue is approved by two-thirds of the local voters.

Added to the $500,000 in bonds already authorized for the district, the $950,000, to be used only when the local needs can qualify under state requirements, will be sufficient to guarantee a continuing of the building program for the next four or five years at least.

In the past, the governing board and administration of the Orinda Union School District have kept faith with their public. For example, figures released by the county schools' office at the end of last year revealed that Orinda's cost-per-pupil is one of the lowest in the county.

There is no reason to doubt the definite need for the additional borrowing authorization, and for that reason, in Tuesday's election. The Sun recommends a YES vote.

Supervisors Okay All-Day Blasting At EBMUD Tunnel

The county board of supervisors this week approved a "toned-down" resumption of the 24-hour per day construction operations on the East Bay Municipal Utility District's tunnel boring project at the foot of Manzanita Drive in Orinda.

Since last Friday, there had been a moratorium on the midnight to 8 a.m. shift on the project. Supervisors declared the noise which emanated from the tunnel all night long a public nuisance and asked the district attorney's office to begin abatement proceedings.

BUT THIS WEEK, representatives of the contractors, Stolte, Inc., and the Fred J. Early Company, reported that the firms used the week's grace period to effectively muffle the blasting, blower and whistle noises from the tunnel.

As a result, supervisors instructed the district attorney to postpone any action on the matter, and the "big noise" will be reviewed again Thursday by the county board.

The tunnel is a $4.9 million project, which is expected to take a total of 16 months and will be part of a new major aqueduct from the East Bay to the Mokelumne River. EBMUD officials have stated the tunnel must be completed in the contract time in order for the aqueduct to be finished by late in 1962.

REPRESENTATIVES of the contractors reported Tuesday that the following steps have been taken to stifle the nocturnal noises:

Heavily insulated wooden doors have been installed at the tunnel mouth to diminish the blasting sounds.

A baffle board has been installed at a 45-degree angle to deflect the blast sound through an opening in the top of the tunnel.

Expensive new mufflers were air-freighted here and installed on the big motors in the compressor shed.

Additional sound-proofing was placed around the exhaust fan blower, and more will be added in the near future.

TWO SUPERVISORS, Board Chairman Mel Nielsen and Thomas Coll, returned to the scene Monday night for another "noise inspection, and they agreed that the noises had been lessened considerably.

Some of the residents in the area, particularly James Lucas, 3 Monte Vista Road, and John J. McCaffrey, 200 Manzanita Drive, still were not altogether pleased.

McCaffrey maintained the noises, regardless of how much they have been stifled, continue to interfere with the sleep of some of the people in the immediate area.

But an industrial hygiene engineer, Oscar J. Sobol, who was called into the situation by the contractor Monday, told McCaffrey that people can't be objective about sleep interference.

CD, School Leaders Will Ask Legalized Drills

County civil defense leaders on Wednesday at 3 p.m. will ask the State Board of Education to make "walk-home" CD drills legal in Contra Costa County.

Such drills have been considered illegal since Deputy District Attorney Charles Hemmings' interpretation last year of the State Education Code's Section 17 of Title 5.

A delegation, including Ward Cockerton, County School Administrators CD Committee chairman, Will Perry, County CD director, John Motel, schools administrator, and William Flynn, Parkmead Lower School principal, plan to make the trip to Sacramento.

THEY WILL appeal for new wording for title 5 — wording which will stipulate that permissive CD drills replacing fire drills, will not be limited to ". . . within the grounds of the school . . ." as is now stated.

The new paragraph will stipulate that the "walk-home drill" will take pupils ". . . to their residences or other place of safety . . ."

George Hogen, deputy superintendent of public instruction, is expected to carry the ball in the presentation.

Since the ruling by Hemmings last year, school superintendents have felt hesitant about holding such off-campus drills, especially in the light of possible liabilities in case of accidental injury, even where there is no negligence by the district.

FLYNN, WHO was the Walnut Creek District CD director in 1958, said the state board has the authority to change the wording of the section without state legislation.

He said, "Without the walk-home drill, even the basic planning suffers and would not be done thoroughly in any district, since there is a natural tendency to allocate priorities for activities, and the priority would drop where there are many other things to be done which require actual performance. This is the human factor."

He added where the CD drill take the children only to the boundaries of the school grounds, it is probable that any coordinator will never develop the plan to the point where the exact means for getting each child to his or her home is decided upon.

In previous drills in the Walnut Creek District (none were held in the Walnut Creek District in 1959, since the Hemmings ruling) each child was seen to the door of the home.

FLYNN EMPHASIZED that this is "permissive" legislation only, which means that it is up to the district to decide whether or not to substitute CD drills for one of the fire drills.

Cockerton, in a letter to Hogan, said in part, ". . . for several years, walk-home drills have taken place to acquaint teachers and children to react automatically to a need for ridding a school and its grounds of people in case of dire need or emergency.

". . . Then came Section 17 of Title 5, which according to our district attorney makes such a walk-home illegal. We are sure that this was not the intent of any group to deny a school official the right to have children and teachers practice good safety rules. . ."

Here are the paragraphs which local leaders wish to debate: "In lieu of a fire drill in the second month of any semester, there may be held a civil defense drill, in which all pupils and employees shall participate fully.

"**SUCH DRILLS** shall include the removal of all pupils to a shelter or to a loading area designated for an evacuation, and shall take place entirely within the grounds of the schools."

Here is the suggested replacement: "The governing board of any school district may, on any day when school classes are maintained authorize a walk-home drill for pupils.

"Such drill may consist of having pupils walk from school to their residences or other place of safety designated by the school officials, parents or guardian, in accordance with the school district's civil defense plan."

Church Will Hold Dances After Games

St. Stephen's Episcopal Church in Orinda has announced plans to sponsor after-game dances for high school students.

The Reverend William Pothier, associate pastor of the church, said the St. Stephen's young people's group discussed the dance matter Sunday night. The young people agreed to stage the dances as a possible solution to the problem of "inadequate teenage recreational opportunities," Reverend Pothier said.

FIRST DANCE in the experimental series will be held tonight, following the Acalanes-Miramonte basketball game at the Orinda court. The dance will be held in the Charles Hill Memorial Hall in the basement of the Orinda church, located at St. Stephen's Drive and Via Las Cruces.

The dance will have a midnight curfew, and requirements for admission will be student body cards from either Acalanes or Miramonte high schools, the associate pastor stated. Costs will be 15 cents stag, 25 cents per couple, he added.

"Depending on how this dance works out, we will make further plans Sunday night for future dances. The student body cards tonight will give us some semblance of control, and we don't intend to make any money from the admission charge," Reverend Pothier said.

HE EXPLAINED that St. Stephen's is "trying to meet a real community problem," and said the church youth group, which he advises, even discussed the possibility of a continuing teenage center for the central county so that youths had some supervised recreation after school.

"But our young people," he went on, "felt that after-game dances were by far the most important matter at this time."

Just a week ago, Mario Guarneri, student body president at Miramonte, made a plea for civic organizations and groups sponsor after-game dances because the Miramonte students had been complaining about the lack of activities.

THE DIABLO Valley Athletic League, of which all Acalanes district high schools are members, prohibits school-sponsored dances following athletic contests.

The league ruling has been a matter of controversy for several years, and the Lafayette Junior Chamber of Commerce has, in the past, sponsored small dances for Acalanes students.

Till Tappers Hit Again; 3 Police Agencies Search

Till tappers operating in the same manner, according to sheriff reports, as those who struck recently in Orinda, took the day's receipts from Lafayette Toyland late Wednesday afternoon.

These same men are suspected by the sheriff's office, Walnut Creek Police and Concord Police to be the ones who have stolen cash and checks from variety stores, drug stores and hardware stores.

Suspects are described as follows:

- White male adult, 21-29 years of age, 6'0", 180 pounds, dark brown hair, wearing white car coat and polished cotton trousers.
- White male adult, 21-29 years of age, 6'0", 180 pounds, dark brown hair, wearing white car coat and polished cotton trousers.
- White male adult, 21-29 years of age, 5'9", 165 pounds, sandy hair, round face, wearing tan sport jacket.

Vehicle once used was a 1958 Chevrolet hardtop, turquoise and white in color.

In other criminal action Wednesday, Ned DeLaveaga reported that at his gas station in Orinda the public telephone was stolen sometime during the night.

A juvenile shoplifter was picked up at the Payless Drug Store in Pleasant Hill and turned over to juvenile officers by a store guard following the theft of 46 cents worth of merchandise, sheriff's reports state.

Deputy sheriffs transported a 34-year-old unemployed Pleasant Hill teamster to the county hospital to be committed for acute alcoholism and the Louis Store manager, William Dutton, reported that several items were stolen from his Oak Park Boulevard store.

A Pleasant Hill woman reported suspicious circumstances, but sheriff's deputies are investigating to determine whether the person seen near the property was a telephone company employee on his normal rounds.

A Lafayette woman was treated at Kaiser Hospital, Walnut Creek, for taking an overdose of medicine. The Lafayette fire department administered emergency treatment. The woman, after a doctor advised her stomach be pumped, the sheriff's reports indicates, was taken to the county hospital in Martinez for observation.

More Happy Television Shows Due

More "happy" television shows are in store for the American public, a Columbia Broadcasting System executive told members of the Orinda Chamber of Commerce at a luncheon meeting this week.

Ed Hewitt, manager and account executive for CBS television films, spoke to the chamber group on "Television—Miracle or Monster?"

HE SAID THAT television is criticized because of mediocre programming, but he maintained that the industry is "giving a large segment of the public what it wants."

One reason for the mediocre programming opinion, Hewitt explained, is that television has so much time to fill and the tastes of the viewers are different.

The American people spend more time watching television than do any other thing except sleeping or eating, Hewitt contended. He said that a survey showed that in 1959 people had their television sets on an average of five hours and seven minutes a day, while in 1951 the sets were on only four hours and 40 minutes a day.

HE SAID the majority of television broadcasters are opposed to pay television because "you would lose a lot of things."

Hewitt was introduced by Bob Partridge, vice president of the chamber and program chairman for the day. President James R. Lucas conducted the meeting.

Rotarians Plan Annual Meeting With Wheel Club

The fifth annual joint meeting and luncheon of the Orinda Rotary Club with its sponsored Miramonte High School Wheel Club will be held on Friday noon February 12, Lincoln's Birthday, at Miramonte High School.

This meeting is entirely handled by the boys of the Wheel club, who have arranged an excellent program for the occasion.

Bill Brown, the club's president, will be in charge and has arranged a program with the speaker, Dr. Bill Stern of the Oakland Rotary Club, delivering a talk on lessons From the Life of Abraham Lincoln. Dr. Stern is noted for his fine oratory and amusing stories.

William R. Robbins, first vice president and chairman of the executive committee of Rotary International, will arrive here March 27 with his wife and will be entertained at three big assemblies of around-the-bay Rotary Clubs, first by the Contra Costa County clubs, secondly by the Alameda County clubs and thirdly by San Francisco and Peninsular clubs. All will be evening meetings.

Tania Hudd Selden Art On Display at Library

During the month of February the Orinda Library is having an exhibition of paintings and prints by Tania Selden, the former Tania Hudd of Orinda.

Tania grew up in Orinda and attended Acalanes High School before going on to Pomona College in Claremont. While there she studied art at Scripps College with Jean Ames, Phil Dike and Roger Kuntz, well-known artist teachers.

BEFORE BEGINNING graduate work she studied at the California College of Arts and Crafts.

She is at present a graduate student at the University of Wisconsin, where she obtained a master's degree last year and is a candidate for the Masters of Fine Arts degree. Her work has been shown at Scripps College and in Madison, Wisconsin.

The exhibit consists of six paintings in oil on canvas and three prints; a serigraph, and two color woodcuts, one executed with four separate blocks and one done with the reduction method-one block.

BELIEVING THAT an explanation of her work Mrs. Selden is standing to say: has this to say for emotional outlet: "I paint feeling of satisfaction A definitem posing a problem results from a pleasing solution and reaching to it."

OUSD Board Bans Use of Go-Carts In School Areas

"Go-carts," also known as "quarter-midgets," have been unconditionally banned from operation on the grounds of the Orinda Union schools.

Trustees of the Orinda Union School District voted Monday night to ban the "go-carts" from all school grounds after Superintendent of Schools Joseph L. Sheaff reported on an opinion he received recently from the district attorney's office that the opinion of Sheaff answered by explaining, "It was all right as long as there were just a few of these machines, but the number is rapidly increasing and regulations would be difficult to impose."

SHEAFF SAID that chief deputy Charles Hemmings, on traffic matters, district attorney's office could indicated the school boards of negligence if an accident as a result of school grounds as the one of the tiny cars. He noted that the superintendent has the motor-driven vehicles should be permitted on the grounds for safety under study by the parent-teacher committee within the district for some time.

Members of the committee, to voted recently, he continued, have the "go-carts" banned on the school ground.

NATHAN GRAY, chairman of the school board and an attorney, said, "In view of the fact that these "go-carts" cannot be operated legally on the highways or county roads, it may be a grave injustice to prohibit the students from driving their cars on the only grounds they now have.

Sheaff answered by explaining, "It was all right as long as there were just a few of these machines, but the number is rapidly increasing and regulations would be difficult to impose."

Altarinda Stalls Approved by DA

The district attorney's office ruled this week that there is "no violation of the county statute as such" in the operation of a group of horse stalls on the Altarinda properties.

The opinion was rendered by Assistant District Attorney John Clausen following a 10-day investigation by his office.

Clausen said, "We can't prohibit the owners from grazing animals on the property and apparently they are not now running a riding academy there."

He explained the district attorney's office will "keep an eye" on the Altarinda operation and will send the owners a letter telling them that no commercial riding academy will be permitted.

Weather Remains Warm and Wet

The weather in the Orinda area during the last week remained pretty much the same as it has been for the last month, with rain gracing the community on four of the seven days in the period.

Local temperature recordings indicate the mercury fluctuated between a high of 64 and a low of 35, with no freezing temperatures.

The rainfall of 1.77 inches brought the season's total to 14.04 inches.

Here are the temperature and rainfall readings:

	High	Low	Rain
January 28	62	42	—
January 29	63	38	—
January 30	64	43	—
January 31	58	37	.01
February 1	58	50	1.35
February 2	60	35	.04
February 3	54	38	.37

50 Calls to Hopper Home; Job Is Done

Mrs. R. B. Hopper of 3172 Condit Road, Lafayette easily sold her maple bedroom set with a classified ad in The Sun, and she totaled 50 calls from eager Sun readers.

Her ad went into The Sun Shopping news, which each Wednesday goes by mail to 40,000 homes in the central county, and also on Friday into the Walnut Creek Sun, Lafayette Sun, Orinda Sun and Pleasant Hill Sun, subscription newspapers which reach thousands more homes.

This is The Sun's well-known "5-in-1" treatment, offered for only one low price. Fourteen words cost only $1.60.

Mrs. D. Forrest of 217 San Antonio Way, Walnut Creek, sold her 1953 Austin with a Sun classified, and she said she is "very happy."

"I was impressed by the tremendous response," said Mrs. R. Bini of 512 Moraga Highway, Orinda, after she sold her crib and chifferobe.

LOOK for WONDERFUL VALUES in ORINDA DURING ORINDA VALUE DAYS

THURS., FRI., SAT. --- FEB. 4 - 5 - 6

Gala Ceremonies Planned For Inland Valley Debut

With Orinda school officials spearheading the activities, Inland Valley Elementary School will make its formal debut to the Orinda community at dedication ceremonies at 2 p.m. Sunday.

Though classes have been in session since before the Christmas holidays, parents and friends have not been afforded a previous opportunity to view the new construction in its entirety.

ALL CLASSROOMS for the first six grades as well as two kindergarten rooms are completed and represent the very latest innovations in elementary school construction. Ground has been broken for the intermediate school which will be ready for occupancy in September.

Formal ceremonies to dedicate the new school, located on Ivy Drive in Orinda, will start promptly at 2 p.m., according to Arthur K. Flanagan, vice-president of Inland Valley Elementary Parents Club and chairman of the day's program.

Following the program, at approximately 3 p.m., there will be an open house with all teachers in their respective rooms to meet and greet visiting parents and friends.

JOSEPH L. SHEAFF, district superintendent, Orinda Union School District, will make the presentation of the school to the community, and it, in turn, will be accepted by Mrs. Anthony Yriberri, president of Inland Valley Elementary Parents Club.

J. Gordon Ainsworth of the board of trustees, Orinda Union School District, will be the principal speaker for the dedication ceremonies.

Representative John F. Baldwin has presented to the school a 49-star United States flag which has been flown over the state capitol building, and this flag will be raised for the first time on Sunday.

INVITED AS special guests for the afternoon are E. G. McNicholas and James Jentges, assistant superintendent of schools for the Orinda Union School District; Herbert Waterman, Philip Bush, J. Gordon Ainsworth and Mrs. Russell Gilwee of the board of trustees; Dr. Floyd Marchus, superintendent of schools for Contra Costa County; William Barnes of Moraga Ranch; James Anderson, architect, and Fred Von Guenthner, contractor of the new school.

Reverend Albert S. Hidy Jr. of Shepherd of the Valley Lutheran Church, will give the invocation, and music will be provided by the Pine Grove and Inland Valley orchestras.

The dedication will be a rain or shine event, with ceremonies scheduled for out-of-doors if the weather is fair. In case of rain, parents will go to their respective children's rooms, and the program will be transmitted over the loud speaker system.

The Parents Club will have refreshments available and offer for sale for the first time blue-and-gold pennants representing the colors of the new school.

Cafeteria Proposed at Orinda School

The Orinda Union School District board of trustees voted Monday night to call for cost estimates on cafeteria tables for the Orinda School, thus paving the way for the possible institution of a cafeteria program at the district's oldest school.

Joseph L. Sheaff, superintendent of schools, asked the board members for permission to investigate the possibility of transforming the school's auditorium into a cafeteria.

HE EXPLAINED THAT members of the Orinda Parents Club have questioned why there was no cafeteria at the school, and a parents club committee is soon to report to the trustees on the matter.

Sheaff and James Jentges, the district's business manager, recently conducted a survey of the Walnut Creek School District's program of central kitchens, whereby lunches are prepared at a few kitchens and are then transported to other schools in the district.

The local administrators reported that the cafeteria at Glorietta School has the lowest percentage of participation of the three in the district, and they suggested that food for Orinda could be prepared at Glorietta and then transported.

THEY INDICATED they had looked into the possibility of operating from the Pine Grove cafeteria, but that one has the highest participation and has very little surplus room.

The Orinda and Del Rey schools, they said, are the only two where students have no central locations for eating lunch, and a multi-purpose room is planned at Del Rey.

At the Orinda School, Sheaff stated, students are required to eat outdoors, whether wet or not, or in their classrooms.

Jentges estimated the cost of the entire program at Orinda would be $5000 for heated food containers and tables, and about $300 for a multi-use truck from state surplus.

TRUSTEE PHILIP Bush contended that until the parents' report is submitted, the district could get started by purchasing the cafeteria-type tables for Orinda School students.

According to Jentges, the in-wall double tables would each seat about 40 students, and the purchase of four of these would be sufficient for the school's needs.

The board members also:

1—Granted Sheaff's request that Architect James Anderson be employed to draw plans and specifications for an additional wing of eight classrooms at the proposed Wagner Ranch School "in case we need them." Anderson would be paid at the time the building is constructed.

2—Approved the inclusion of $12,000 in next year's budget for preliminary grading at the Wagner Ranch site during next summer in order to "save about two months" when funds for the new school are appropriated.

3—Adopted the school calendar for 1960-61—a calendar which is identical to that adopted by other central county school districts and is very similar to this year's.

4—CALLED A SPECIAL meeting for March 14 to review the district's insurance program.

5—Temporarily withdrew the inclusion of a public address system from the current construction project at the Inland Valley Intermediate Shcool because the successful contractor's bid on that particular item was too high.

6—Heard Frank Isola, district recreation director and head of the district's Outdoor Education Program, that officials of the Cal-Neva Lodge in the Echo Summit area have asked the district to return to the site for a sixth consecutive summer.

THIS 49-STAR flag which flew over the State Capitol has been donated by Congressman John Baldwin to the Inland Valley School, the Orinda Union School District's newest facility. The school will be formally dedicated in ceremonies Sunday afternoon. Sixth graders Leslie Roberts (left) and Paul Yriberri are holding the flag, while Principal William Gaskill (left) and Mrs. Anthony Yriberri, president of the Inland Valley Parents Club, look on. —Sun Photo by Mattson.

St. Stephen's Church to Offer Famed Benet Play

and the church, a recent national artistic phenomenon, will be witnessed locally when "The Devil and Daniel Webster" is presented by professional actors in the chancel of St. Stephen's Episcopal Church, February 16 at 8 p.m.

The play, written by Stephen Vincent Benet, is based on a New England legend, which has also appeared as a short story in the Saturday Evening Post and as a Hollywood film featuring Edward Arnold as Daniel Webster and Walter Huston as Mr. Scratch (the devil).

IT IS LIBERALLY sprinkled with dry Yankee humor and witty dialogue, and has moral overtones concerning man's resistance to the temptations of materialism, which are particularly valid today.

The actors who will appear in the play are members of The Bishop's Company, a nationally acclaimed repertory group committed to a full-time ministry of drama in the church in America.

Most of the players left the security of jobs and established careers to pioneer in this movement, which has brought new life to the concept of church drama as something more than a Sunday school Christmas pageant.

THOSE WISHING to attend are asked to make a donation of $1 each. As seating is limited, tickets may be obtained in advance through the church office.

The general public is welcome to attend. St. Stephen's Church is at St. Stephen's Drive and Las Vegas Road, Orinda.

Lutheran Church Pledges Exceed Fund Drive Goal

Gifts and pledges to the building fund campaign of Shepherd of the Valley Lutheran Church in Orinda have reached a total of $57,500, according to E. S. Heckathorn, general chairman.

This amount exceeds the "Venture of Faith" goal of $50,000, set by a survey conducted by the Lutheran Layman's Movement. The successful campaign was under the direction of Odrian Amstutz, a director of the Lutheran Layman's Movement of the United Lutheran Church of America.

AS A RESULT of the effort, the building committee, under the direction of Leonard Odenthal, has been authorized to proceed immediately with negotiations for construction of the new church at the intersection of Moraga Way and Orchard Road. Groundbreaking is planned for March 25.

The congregation plans to retain its present five-room house at 294 Orchard Road, which has served as a chapel and Sunday school, and continue to hold services there until the new facility is completed. Building plans also call for surfacing of property adjoining the church to provide adequate parking.

Shepherd of the Valley was organized in 1953 by the Reverend Edward Anderson, Jr., who was succeeded in 1957 by the Reverend Albert S. Hidy, Jr., present pastor. Total membership is 202 adults, plus a Sunday school enrollment of 155.

Youth's Hot Rod Will Be Shown In Auto Display

Entry of a 16-year-old Orinda hot rod enthusiast has been accepted for display in the 12th annual National Roadster Show to be held February 19-28 in the Oakland Exposition Building.

Already a three-year veteran in car building, the owner is Robert Clifford of 163 Camino Pablo, according to show manager Al Slonaker.

MORE THAN 125 other hand built sports cars, hand formed custom cars and handmade hot rods will vie for honors in the unique Oakland auto show now entering its 12th straight year of public exhibition.

Young Clifford, a member of the Ambassadors Club of Orinda, will compete in the street rod roadster division.

He started building his entry with a 1931 Ford roadster body, channeling it 14 inches and mounting it on a 1932 Ford frame. It is powered by a 1950 Oldsmobile engine equipped with an H&C roller tappet cam, four Stromberg carburetors and a polished Edelbrock manifold.

THE INTERIOR IS done in white and red pleated and rolled naugahyde. The body and frame are painted a bright red. Chrome is used extensively on the front axle and suspension, reversed rims and other miscellaneous parts.

All vehicles entered in the Oakland show must be the "personalized dream cars" of their owners to be awarded display space in the event that features many "glamour cars" from the Hollywood and Los Angeles area.

During the show's 10-day run, exhibitors compete for 67 major awards headed by a $5000, nine-foot loving cup said to be the world's largest trophy. Judging is in 28 different show classifications.

The event is designed to glorify American ingenuity and encourage automotive progress. All entries in the extravaganza are required to feature striking custom handwork not found on regular stock models, Slonaker added.

Fluoridation Is Topic of Demo Meeting Tonight

The Orinda-Moraga Democratic Club will host its annual election pot-luck supper at 7 p.m. today at the Oak Springs Club House, Orinda.

The main speaker of the evening will be Dr. Zachary N. Stadt, dental health officer of Contra Costa County.

DR. STADT, WHOSE topic will be "Fluoridation—the Whys and Wherefores," is a nationally known expert in this field.

Dr. Robert Hill, outgoing club president, will conduct a short business meeting; which will consist of the nomination and election of officers for 1960 and the discussion of the Fresno Convention of February 12-14.

'The state-wide convention will be an issues conference combining all the discussions of local conferences over the past three-four months.

GOVERNOR BROWN will give the keynote address, and several presidential hopefuls, Senators Kennedy, Humphrey and Symington, will address the three-day convention also. Delegates and alternates to the convention will be chosen at the dinner meeting.

Further information may be obtained by calling Mrs. Dale Hill, DR 6-5514 and Mrs. Connie Benney, CL 4-4085.

Suzanne Lindsay Wins Miramonte Homemaker Title

The 1960 Betty Crocker Homemaker of Tomorrow at Miramonte is senior Suzanne E. Lindsay, who received the highest score in a 50-minute written examination on homemaking knowledge and attitudes taken by graduating senior girls.

She will receive an award pin, manufactured by Jostens and representing the slogan, "Home is where the heart is." Her examination paper will be submitted for competition with other high school winners to name the state Betty Crocker Homemaker of Tomorrow.

THE TEST, WHICH was prepared and judged by Science Research Associates of Chicago, was taken by a record number of 379,018 girls in 12,597 schools, an increase of 29,868 girls and 337 schools over last year.

Each state Homemaker of Tomorrow will receive a $1500 scholarship and an educational trip April 23-29 with her school advisor.

The scholarship of the All-American Homemaker of Tomorrow will be increased to $5000. The second, third and fourth ranking Homemakers of Tomorrow in the nation will receive $4000, $3000 and $2000 scholarships, respectively.

Sun Classified Ads appear in five papers for one bargain price!

AAUW Will Sponsor Panel On Schools at Pine Grove

Two Orinda educators, a psychiatrist and a local theologian will participate in a panel discussion Thursday evening, to be presented by the Orinda Branch, American Association of University Women.

The discussion, entitled, "Creativity . . . It's Place in our Stepped-up Education Program," will be held in the Pine Grove School Auditorium at 8:30 p.m. A short business meeting is scheduled at 8 p.m.

JACK CLARK, PRINCIPAL of Glorietta School, will present the problems of the elementary school level. Clark has been a part of the Orinda Union School District for the last six years and assumed the position of principal of Glorietta in 1958.

The high school level will be presented by Robert Callan, dean of boys at Miramonte High. Callan has held that position since the high school opened five years ago, and he has taught classes in science, social studies, coaching and counselling. He is a graduate of San Francisco State and received his M.A. in both education and physical education.

The theological side will be presented by the Reverend William Pothier, associate pastor of the St. Stephens Episcopal Church in Orinda. Reverend Pothier is a relative newcomer to the area, having come to Orinda just last year. He is a graduate of Boston University and more recently, the Pacific School of Religion in Berkeley.

AN OAKLAND psychiatrist, Dr. Richard L. Sutherland, will complete the panel of four. Dr. Sutherland has been in the practice of psychiatry since 1943, and he now holds the position of president of the East Bay Psychiatric Association.

The moderator of the panel is Mrs. Bel Paul, health educator of Contra Costa County Community Mental Health Services Program.

This program constitutes the February general meeting of the Orinda branch, and was arranged by Mrs. Harry E. Larsen, mental health representative, and Mrs. Percy Dawson, program chairman. The public is invited to attend.

Co-hostesses for the evening are the Mesdames Jack Simpson and T. F. Kling. Assisting are the Mesdames F. S. Antoine, Alfred Haskel, Day[illegible], John B. Cartwright, L. Barton, Boyle, George[illegible], Robert F. Chandler H. Bar[illegible] H. Buckner, ry E. Bollwinkel[illegible]elew and Henry Mrs. Philip [illegible] dent of the bra[illegible] Bush is president [illegible]ch.

Issue Cannot Increase School Taxes

The business manager of the Orinda Union School District reaffirmed this school district's stand that the passage of the State's Loan Authorization Election Tuesday will not raise the taxes in the district.

James Jentges said that the state does not require repayment of its school bonds including loans if the tax is already bond repayment cent maximum at its statutory 45-

"THE BOND local districts repayments of the repayment of some before the loans," he ex[illegible]the state building afford to repay[illegible]ained. "If we can but the repay[illegible] the loans, we will, not exceed the[illegible]ent tax rate can-assessed value 45 cents per $100 Jentges stated.

ments will be[illegible] that the repay-bond redemp[illegible] realized when the below 25 cents[illegible] rate drops to ing 20 cents[illegible]s, and the remain-will be taken to the 45-cent limit)

In other wo[illegible] for the state loans. bond redemp[illegible]rds, he declared, the trict will reduce rate of the dis-$100 assessmain at 45 cents per after the reduc[illegible] valuation, even not require[illegible]eeming of bonds does

THE 45¢ that amount.

will stand **CENT RATE** probably drop to handle bond redemptions the state low 10 cents, because cents thasets a maximum of 30 repayment it can take for loan tions repts. So, if bond redemption[illegible] would require seven cents, the to-45 cents, he 37 cents instead of Four Jentges explained.

been estspecial precincts have and theablished for the election, 7 a.m. y all will be open from are loc to 7 p.m. The precincts Hollowated at the Orinda, Sleepy school, Glorietta and Del Rey

Announcing

Our new line of

CASUAL DRESSES

You should see
They will delig them!
They have evelt you!
you demand in ything
PRICE and Q STYLE,
UALITY!

Feminine Fancies

complementing our complete collection of lovely lingerie

Telephone CL 4-0515

venteen Orinda Way . . . Orinda

ORINDA SUN

Published Every Friday Phone CLifford 4-4343

SUBSCRIPTION RATE: $3.75 per year: $2.00 for 6 months; $4.75 out-of-state, in advance, Sun Newspaper Corp., P.O. Box 375, Lafayette: P.O. Box 147, Orinda. Member of California Newspaper Publishers Association and National Editorial Association. Entered as second class matter June 17, 1943, at the post office at Lafayette, California, under the Act of March 3, 1879. Plant: 1000 Oak Hill Road, Lafayette.

Herman Silverman, editor and publisher; Eleanor Silverman, associate publisher; Larry Glazier, news editor; Dick Osborn, associate editor; Bob Rapida, Norm Colby, news staff; Jean Jernigan, society editor; Wayne Laine, advertising manager; Irv Waterstreet, Bob Moore, advertising representatives; Iris Teuscher, office manager; Lynne Collier, classified manager; Mac Cardwell, foreman; Vera Holmes, bookkeeper; Mary Dawkins, Dorothy Vico, Arlene Danner, Erwin Mattson; Harold Harmon, Allen Shuler, Fred Budde, Jim Brewer, Elmer Ehrlich, Kenneth Humma, Jerry Pittman, John Beall, Gene Teague, Gene Dallman.

LAST CALL for WARM CLOTHES at BARGAIN PRICES!

50¢ TABLE

$1 TABLE

$2 TABLE

INFANTS TODDLERS • BOYS & GIRLS (3 to 6X)

ALL SALES FINAL

Orinda PIXIE SHOP
TOGS AND TOYS
55 Orinda Hwy., Orinda
CLifford 4-2958

ORINDA VALUE DAYS

$ $ $ HITS!

SAVINGS at the VILLAGE SHOE SHOP !

BABY SHOES 2.99

Oxfords and Some Brown High Tops
Sizes 2 to 8 — Reg. $4.95 & $5.95
—FITTED IN OUR CUSTOMARY CORRECT MANNER—

CHILDREN'S SCHOOL OXFORDS 3.99

Reg. $7.95 to $8.45

WOW! OUR 96¢ TABLE

21 ORINDA WAY
VILLAGE SHOPPING CENTER
CLifford 4-2535

VILLAGE SHOE SHOP

SHOES FOR THE FAMILY—EXPERT SHOE REPAIR

ORINDA DAYS VALUE

for Orinda's big value event
OGDEN'S introduce 1960s

NEW SWIM SUITS

The swim season is right around the corner. Buy your suit now while the selection of these beautiful 1960 suits is the widest.

Catalina • Jantzen
Rose Marie • Flexies
Cole

and for HIGH SCHOOL SWIMMING

BLACK NYLON
QUICK DRYING SUITS
6.98 to $25

ACCESSORIES
• beach bags • beach towels
• caps • contours • sports briefs

Ogden's ORINDA VILLAGE SHOPPING CENTER

21 ORINDA WAY CL 4-3448

Good Grief, Charley... $10 CASH

Many, many persons in the central county have been photographed going to or from work in their cars, on buses, or walking to and from bus stops.

Many of these pictures have been published in The Sun and many have claimed the reward for being The Sun's Lucky Commuter.

Each week, a picture is published in The Sun and each week $10 cash is given to the lucky commuter if they are a Sun subscriber and a $5.00 check and a year's subscription to The Sun is offered to non-subscribers.

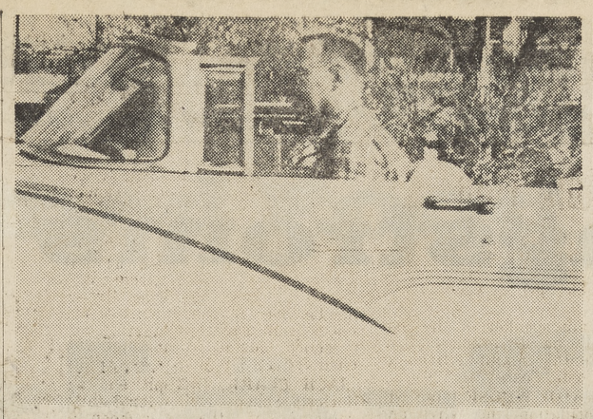

A CASH PRIZE awaits The Sun's Lucky Commuter. If he is a Sun subscriber, he will be presented with a $10 check. If not, he will be given a $5 check and a year's subscription to The Sun.
Sun poto by Dave Ogden.

Area Boy Scouts Will Begin Fund Drive Tomorrow

Boy Scouts in the central county area will embark on a sustaining membership drive tomorrow, the beginning of National Boy Scout Week, W. F. Funk, Meridian District finance chairman, reported today.

Funk said Austin Whittaker of Lafayette is the area finance chairman, and he listed the following as community chairmen:

Hamilton Stevenson, Orinda-Moraga; Rawlings Simons, Lafayette; Boy Dyer and Bob Imbrie, Walnut Creek; and Hal Hadden, Alamo-Danville.

Eighty volunteer Scouters have been appointed to work under these men, Whittaker announced, and they will contact the parents of the boys in each of the troops and packs in the area.

Whittaker said, "Due to the rapidly expanding number of boys in our area, the Boy Scout's need for funds becomes greater each year. The amount the Scouts receive from the United Crusade does not increase in the same proportion as does the Scout budget. Consequently, the amount the Scouts must raise each year becomes more significant."

Templeton Will Play On Sunday

Alex Templeton, world-famous pianist, composer and satirist, will perform before an enthusiastic group of Central Contra Costa youth concert season ticket holders, Sunday, at 2:30 p.m. at Las Lomas High School Auditorium, Walnut Creek.

Alec Templeton is a unique figure in the world of music—a man who through his love of music has been able to speak with knowledge, warmth, and clarity both to those who like classical music and to those who prefer it in the popular vein.

At the age of four, Alec Templeton took his first formal piano lessons and, unlike other children of that age, Alec Templeton practiced.

INSTEAD OF endeavoring to evade the piano, small Alec would beg to be allowed to play at the piano "just a little longer."

Born in Cardiff, Wales, he began his life-long study of music with Margaret Humphrey.

Several seasons ago, Templeton returned to Wales to join in a benefit concert to celebrate Miss Humphrey's golden jubilee. Under her tutelage, at 16 he entered London's Royal College of Music, not only winning a scholarship but achieving the highest grades in the college's history.

He then attended the London Academy of Music.

THE PROGRAM will begin promptly at 2:30 p.m.

The concert is open only to season ticket holders. There are no more tickets available. Tickets were sold out at the first concert.

Parking will be available in Capwell's parking lot and behind the school, with the entrance off Newell next to McDonnell's Nursery. This will help avoid a traffic jab in front of the school.

Sun Classified Ads appear in five papers for one bargain price!

Academic Calm Key Factor In St. Mary's Symposium

By BOB RAPIDA

"God bless and inspire our deliberations."

So spoke Brother S. Albert, president of St. Mary's College, Wednesday night as 225 business and industrial executives with academicians from leading bay area colleges and universities gathered at the Moraga campus for the III Saint Mary's College Symposium.

UNDER THE chairmanship of Neil Petree, president of Barker Brothers Corporation, the top brass of the west's leading industrial, commercial and retail complexes considered one basic problem: "The executive and the challenge of labor relations in a changing world."

Keynoting the two day symposium was C. Easton Rothwell, president of Mills College, a man who has long led a movement to bring to industry, ranking labor leaders and authorities the necessary practical and academic background essential to arrive at a realistic evaluation of the executive's role in a society which must study the proper role of man.

DR. ROTHWELL warned "Our society has survived tensions, violence and war . . . it has survived those movements, recurrent in history, to smother freedom with war, threat and enuendo.

But . . . the danger today is that the abundant health of our society, together with our prosperity may make us indifferent to the things we must do to protect our freedom.

"They made erode our values, weaken our convictions and make soft our willingness to give and take what we must to live in an unfettered society," the former director of the Hoover Institution on War, Revolution and Peace at Stanford University, continued.

"The task of education in a free society is to cultivate the independence and self-reliance of mind and spirit that are the mark of free men, Dr. Rothwell explained.

ROTHWELL'S ADDRESS was followed by a workshop session conducted by Dr. John Wellmuth, Hagerty professor of philosophy at St. Mary's.

At yesterday's general session in the St. Mary's Library, "The public interest and labor management relations" was discussed by Charles M. Ryan, general counsel, House Committee on Education and Labor.

Leonard Woodcock, vice president of the United Automobile Workers of America, followed with "Labor's stake in a changing world." Chairman of the session was J. Frank Coakley, district attorney of Alameda County.

AT THE NOON session yesterday, Robert Six, president of Continental Airlines acted as toastmaster in Oliver Hall.

Round table discussions followed the luncheon and in the early afternoon panel chairmen gathered to discuss with Ryan and Woodcock their positions and philosophies.

Panel chairmen for the two days were Adrien Falk, former chairman of the board, S&W Food; Daniel Flanagan, regional director AFL-CIO; John F. Henning, director Califlornia department of industrial relations; Robert Kahn, business consultant; L. W. Lane Jr., president and publisher, Lane Magazine Company.

Ralph N. Larson, president, Morris Plan Company of California; Edward McInnis, vice president Bank of America; Robert E. Murphy, president California Western States Life Insurance Company; Norris Nash, vice president, Kaiser Industries Corporation and Wayne E. Thompson, city manager of Oakland.

THE SYMPOSIUM was closed last night with a "synthesis and critique" by Donald I. Rogers, financial editor of the New York Herald-Tribune.

Brother Albert predicted in his welcome that although the questions to be discussed were controversial, he was sure that the "academic calm of the campus would act as an influence toward reasonable deiliberations regardless of difference of interest or opinion."

The symposium conducted by and for key leaders of the western economic community, under the sponsorship of Saint Mary's College, will have more than "far reaching" effects in the months to come.

The Whys of Fluoridation Will Be Told Here Monday

The fourth annual Dental Health Workshop will be held at Masonic Hall, Mt. Diablo Boulevard and Locust Streets, Walnut Creek, on Monday morning from 9:15 to noon, said Dr. David S. Tittle, planning committee chairman.

Dr. Karl H. Koenig of Richmond, representing the Contra Costa Dental Society's fluoridation education committee, will tell, "Why the Overwhelming Majority of Dentists Favor Fluoridation."

Mrs. Claude P. Warden, dental health chairman of the 32nd district, California Congress of Parents and Teachers, will speak on "Why Mothers Want Fluoridation."

John A. Nejedly, district attorney of Contra Costa County, will discuss "The Legality of Fluoridation in the United States Is Well Established."

Dr. Sheldon Margren, internist and biochemist, University of California, will discuss "The Safety of Fluoridation Is Established Beyond Any Question."

Oliver S. Turpen, plant manager of the Gregory Gardens county water district, where fluoridation has been the practice since February 1955, will discuss "Fluoridation Is Just Another Chemical in the Treatment of Water for Public Consumption."

Phil Minner, city manager of Antioch, where fluoridation has been since August 1952, will discuss "Fluoridation Works!".

Moderator for the panel discussion will be Dr. Zachary M. Stadt, assistant health officer in charge of dental health for the county health department.

Admission to the workshop will be by invitation. A broad crosssection of Contra Costans interested in child health has been invited to attend the workshop.

Sponsors of the workshop include the Contra Costa Dental Society, the 32nd district-California Congress of Parents and Teachers, and the county health department.

Art Ass'n Proposes Four Point Program for 1960

Diablo Art Association President James R. Lawson of Alamo met with his newly elected board last week to outline policies for 1960.

Four principal aims were offered.

1. A campaign to stimulate and activate the imagination.
2. Encourage the artist to express the truth as he sees it.
3. Programs to make a production schedule worthwhile.
4. Concerted effort to bring about closer member-relationship.

Exhibit chairman Mrs. Mona Williams of Walnut Creek announced a spring show will be held in April.

Several "Meet-the-Artist" Sundays are being planned featuring members who have 20 or more paintings judged ready to hang.

Mrs. Williams will work toward her goal of greater opportunity for exhibiting and selling of creative work.

Potters, weavers, sculptors and allied artists will be encouraged to take a more active part in the Diablo Art Association program, through more one-man shows.

Mrs. Charmian Stapler of Danville offered plans for a "get-together" pot luck supper for the February meeting.

She also proposed that nametags be made available for members and guests at general meetings to facilitate closer membership-relations.

Program chairman Mrs. Coralyn Dodson is planning the year's calendar of guest speakers to cover the art interests of all of the members. This will include criticism, paint demonstrations and authorities on the varied allied arts.

Those who make up the remainder of the Diablo Art Association board for 1960 are Bill Hayward, vice-president; Mrs. Elsie White, secretary; Arthur Odbert, treasurer; Fred Pring, bulletin; and Mrs. Lida Lawson, publicity.

Highway Group Elects Officers

At its annual meeting held last week, the Diablo Highway Improvement Federation, whose membership is composed of local civic, service club and improvement club organizations, re-elected Harold E. Mutnick, Lafayette attorney, as its chairman for the year 1960.

Hugh Kenneth Forsman and Dudley W. Thickens were elected vice chairman and secretary-treasurer, respectively.

The tentative routings of the Oakland-Concord line in Contra Costa County for the future system of the San Francisco Bay Area Rapid Transit District, and their relation to the City-County Thorofare Road Plan, were discussed.

CONGRATULATIONS are in order for the presidents of four real estate boards in Contra Costa County, after their installation ceremonies at the Concord Elks Club, last week. Left to right: Paul Burton, Concord Board president; Joseph Rubio, East Contra Costa Board president; A. J. (Buck) Johnson, Contra Costa Board president; Melvin Jeppson, Martinez Board president.
—Sun Photo by Bob Rush.

1329 MAIN — WALNUT CREEK
Across from Bank of America
OPEN MONDAY & FRIDAY 9 TO 9
TUES., WED., THURS. & SAT., 9 TO 5:30
WHERE THE BUDGET-WISE ECONOMIZE

Veltri's FINE FURNITURE

Floor Sample Sale on Convertible Sofas

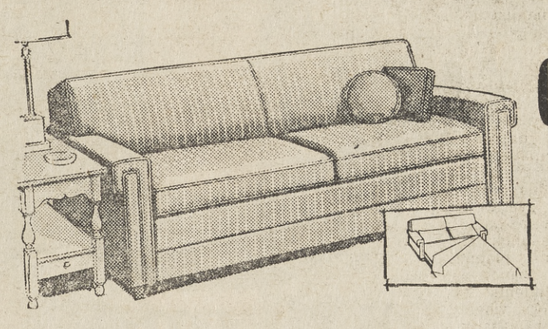

This luxurious convertible sofa that can be used in both modern AND traditional rooms . . . A beautiful sofa by day . . . a comfortable bed at night . . . foam rubber reversible cushion.

YOUR CHOICE 188.00

FEBRUARY Curtain & Drapery SALE

THE Curtain Shop

WALNUT CREEK 1337 Main St. YE 4-3196
CONCORD Shopping Center 1739 Willow Pass MU 2-3825
OPEN FRIDAY NITES

PRE-SHRUNK DRIP-DRY Muslin TIER CURTAINS

1.33 pr. 26" Long Reg. 1.98
30" Long 1.66 pr.
36" Long 1.99 pr.
Valancing 79c yd.

Full Ruffled, Long Lasting MUSLIN PRISCILLAS

Pr. Size	Reg.	NOW
80x54"	4.49	3.88 pr.
80x63"	4.98	4.44 pr.
80x81"	5.98	4.88 pr.
120x81"	7.98	7.44 pr.
144x81"	10.98	9.88 pr.
220x81"	16.98	15.88 pr.
284x81"	21.98	19.88 pr.

Pr. Size 80x45" Reg. 3.98 2.88 PR.

SAVE UP TO 40% ON SHADOWPROOF WINDOW SHADES

Finest quality, fully washable, blackout fabric. Flame resistant.

36x6" Reg. 4.35 2.99
72x3'3" Reg. 11.98 6.99

Size	Usually	NOW
36x6'	5.03	3.99
42x6'	6.25	4.99
48x4'6"	6.81	4.99
48x6'	7.88	6.49
54x4'6"	8.46	6.49
72x4'6"	13.50	9.99
72x6'	19.19	12.99
96x3'3"	30.18	16.99
96x4'6"	36.16	19.99

DACRON PANELS

Sheer marquisette curtains, neatly tailored to 41x81" size. In off-white. Top quality.

Reg. $1.69 ..... NOW ONLY 99¢ Ea.

SAVE UP TO 40% ON FULLY LINED READY-TO-HANG PRINT DRAW DRAPERIES

Pr. Size 46x84" Usually 10.00 5.99 pr.
88x84" now 13.99 pr.
132x84" now 19.99 pr.

Beautiful floral or modern patterns, 2 colors in each pattern. Sharp pinch pleats. Now dress up living rooms, dining rooms, family rooms, and bedrooms at prices less than you'd usually pay for unlined drapes.

Gaston

A REAL FRENCH FRENCH DRY CLEANER
4 HOUR SERVICE
ATlantic 3-3318
965 MORAGA ROAD
LAFAYETTE

DEDICATED TO HIGHEST QUALITY DRY CLEANING FOR Your Fine Fabrics

from every angle!

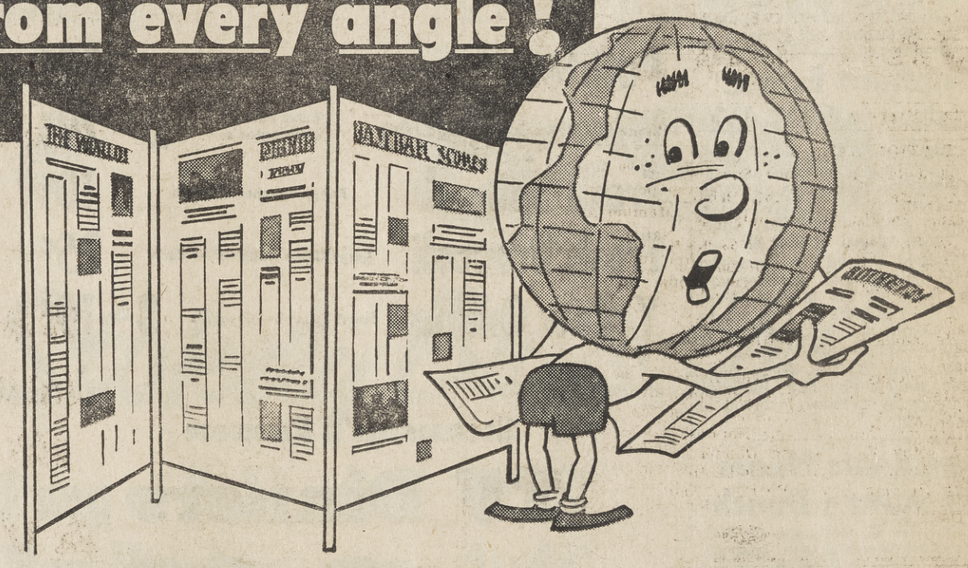

The Sun SUN SHOPPING NEWS

First in Advertising!

JUNE 1 - DECEMBER 30, 1959

NEWSPAPER	TOTAL PAGES	TOTAL ADVERTISING
4 SUNS AND SUN SHOPPING NEWS (WED. & FRI. LAFAYETTE SUN, ORINDA SUN, PLEASANT HILL SUN, WALNUT CREEK SUN)	4,206	504,431 INCHES
WALNUT CREEK SUN SUN SHOPPING NEWS (WEDNESDAY AND FRIDAY)	1,814	230,455 INCHES
CONTRA COSTA TIMES & GREEN SHEET (WEDNESDAY AND SUNDAY)	1,322	154,282 INCHES
WALNUT CREEK KERNEL KERNEL SHOPPER (WEDNESDAY AND THURSDAY)	1,020	127,061 INCHES

Huge Capital Outlay Plan Outlined by Administrator

Contra Costa's Board of Supervisors was handed a proposed program for financing some $28,670,000 in improvements last week by County Administrator J. P. McBrien.

The program covers $17,521,000 in highway construction, $3,696,000 for office buildings; $2,234,000 for institutional buildings and $3,226,000 for other improvement needs—mainly park land acquisition.

A "pay as you go" plan is suggested for the bulk of the building program, $22,617,000; lease-purchase and bond issue for the remainder of the program.

McBRIEN'S REPORT concludes a four-part study of capital improvement needs of the county. Previous studies dealt with the needs for office buildings, institutional buildings and other improvements and highways.

The lion's share of the capital improvement budget, $17,521,000, will go into highways. The amount provided for highway construction during the next five years is in proportion to the sum allowed for the 1959-60 fiscal year.

Highway requirements are of such magnitude, according to the report, that they are of necessity fixed in terms of "ability to pay" rather than "need."

The report estimates county highway needs by 1980 will reach a total of $265,000,000 and suggests bond financing for highway needs may be necessary.

THE ENTIRE report is based on projections of county growth in population from about 400,000 in 1960 to near 800,000 in 1980.

Lease financing is suggested for $3,460,000 in capital improvement in the five-year program including the $1,500,000 Pleasant Hill Central library and office building; an additional county hospital ward, addition to the county administration building and library buildings within various service areas.

The latter are purchased out of service area tax money. Lease arrangements have already been approved for the Pleasant Hill building.

BOND FINANCING in the amount of $2,600,000 is suggested for park land acquisition.

Creation of a county building fund for the pay as you go projects, establishment of a six-year capital improvement budget and changes in budgeting procedure are suggested to implement the program.

Other office buildings proposed under the five-year plan include a service center building for agricultural agencies, $750,000, and remodeling and alterations of present buildings, $330,000.

Proposed institutional buildings in addition to the county hospital ward include a Richmond outpatient clinic, expansion of the boy's rehabilitation center at Byron, construction of a girls' rehabilitation center.

Name Batchelder Vice President Of The Emporium

Ardern R. Batchelder, 4075 Happy Valley Road, has been named a vice president of the Emporium Capwell Company, Frederic S. Hirschler, company president, announced last week.

Batchelder, vice president and general manager of the H. C. Capwell Company, has been a member of the board of directors of the Emporium Capwell Company since January, 1959.

HE WAS BORN in San Mateo County December 7, 1910, was graduated from the University of California in 1933 and joined the Emporium in 1934.

Previous to his position as general manager of the Capwell stores, which he has held since 1958, he held the positions of general merchandise manager of Capwell's and divisional merchandise manager of the Emporium's basement store.

Nearly Everyone Reads The Sun

Ballet, Tumbling Classes Planned

Classes in creative ballet and tumbling for boys and girls will be given in Lafayette beginning today.

Under the direction of Dick Ford, well known Bay Area dance teacher and television personality, the classes will be held each Friday afternoon at the Lafayette Nursery School.

Teaching the classes will be Clay Bernard, who starred as "Papa Gander" in the successful Christmas ballet, "The Street of the Piper" which was presented in Walnut Creek during the holiday season by teachers and pupils in the Dick Ford enterprise.

Oliphant Estate Value Is $343,432

County Clerk Walter T. Paasch disclosed recently that the estate of Hugh E. Oliphant, 75, who died from injuries suffered in an Orinda auto accident last June, has been valued at $343,432.

Oliphant, retired San Francisco civic leader and businessman who lived at 542 Moraga Way, died from injuries he received in the collision at the intersection of Moraga Way and Ivy Drive.

Since the mishap, there have been two lawsuits filed for damages by persons involved in the crash.

Residents Hears Of Aunt's Death

Mrs. W. E. Ferguson of Walnut Creek received word recently of the death in Bombay of her aunt, Miss Caroline Coleman of Berkeley.

Mrs. Ferguson said her aunt and a traveling companion, Miriam Burd of Berkeley, both contracted illness and succumbed, while touring the Far East.

LEGAL NOTICE

NOTICE TO CREDITORS SUPERIOR COURT OF THE STATE OF CALIFORNIA FOR THE COUNTY OF CONTRA COSTA

Estate of EDITH HALL PINK, also known as EDITH H. PINK, also known as EDITH PINK, Deceased.

No. 26233.

NOTICE IS HEREBY GIVEN to the creditors of the above named decedent that all persons having claims against the said decedent are required to file them, with the necessary vouchers, in the office of the clerk of the above entitled court, or to present them, with the necessary vouchers, to the undersigned at 1615 North Broadway (P. O. Box 334, Walnut Creek, California, which is the place of business of the undersigned in all matters pertaining to the estate of said decedent, within six months after the first publication of this notice.

Dated: January 26, 1960.

GEORGE A. PINK, personal representative of the estate of the above named decedent.

RING, TURNER, RING & WRIGHT, C. TERENCE RING, Attorney at Law, 1615 North Broadway, P. O. Box 334, Walnut Creek, California, YEllowstone 5-0550, Attorney for Administrator.

No. 21, Orinda Sun,
Jan. 27, Feb. 5, 12, 19.

The Friendly Food Stores

Hagstrom's

Hagstrom's for Stokely

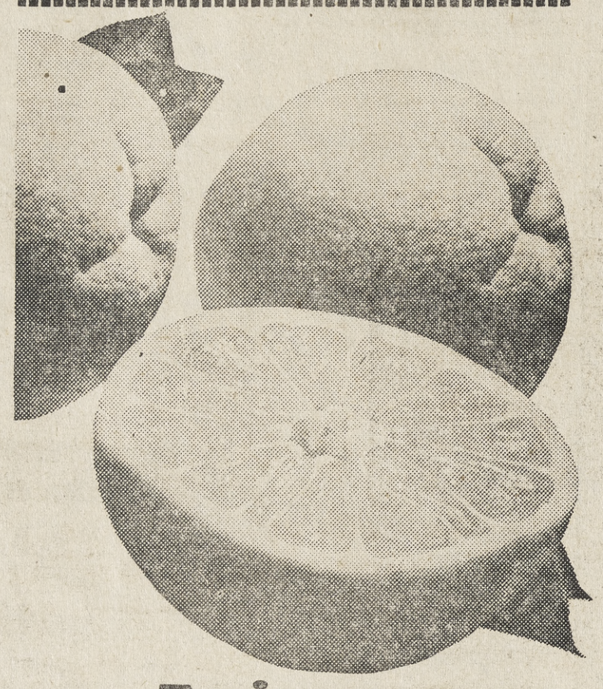

Arizona Grapefruit

Extra Sweet and Heavy With Juice — Desert Grown

Each **5¢**

Best Foods Mayonnaise

For Tastier Salads and Sandwiches!

Qt. **39¢**

(Dinnerbell Mayonnaise, Qt., 29c)

Stokely Grapefruit

Tree-Ripened and Meaty! 303 Tins. Rich in Vitamin C

5 for 99¢

(Stokely Fruit Cocktail, 303 Tins, 5 for 99c)

Potatoes	U.S. No. 1 — 10-Lb. Cello Bag	59¢
Winesap Apples	Extra Fancy Washington's	2 Lbs. 29¢
Fresh Spinach	Fancy Bunches — Each	10¢
Fresh Broccoli	Large Clean Bunches — Each	25¢
Yellow Onions	Sweet Spanish—Oregon's	3 Lbs. 19¢

Swanson's Frozen

TV Dinners

(Swanson's Frozen Macaroni & Cheese Dinner, 2 Pkgs. 89c)

2 for 99c

Glad's Cottage Cheese	1 Pint Carton	29¢
Oven-Fresh Crackers	Superior—1-Lb. Pkg.	2 for 49¢
Lucca Frozen Pizza	8-oz. Pkg.	2 for 89¢
Cranberry-Orange Relish	Indian Trail Frozen—Pkg.	2 for 39¢

Hagstrom's 1st Quality

Fresh Butter

1-Lb. Pkg. **68c**

Hagstrom's USDA CHOICE U.S. Choice

Pot Roast

Rich, lean center cut shoulder rib roasts money-back guaranteed to please your family!

Lb. **43¢**

Sliced Bacon	Morrell Pride — (Lb. 47c) Free Bacon Boy' with 3 coupons	3 lbs. 1.35
Ground Beef	Lean — 'Quality Guarded' — Lb.	39¢
Cross Rib Roast	U.S.D.A. Choice Round Bone Cut — Lb.	63¢
Beef Rib Roast	U.S.D.A. Choice — Lb.	85¢
Plate Boiling Beef	U.S.D.A. Choice — Lb.	25¢

U.S.D.A. Choice

Sirloin Steak

Lb. **99c**

Porterhouse Steak	or T-Bone—U.S.D.A. Choice—Lb.	1.10
Round Steak	Boneless — U.S.D.A. Choice — Lb.	85¢
Beef Hindquarter	U.S.D.A. Choice — Lb.	72¢
All-Meat Frankfurters	Made-Rite — 12-oz. Pkg.	39¢
Cheddar Cheese	Aged — Per Pound	79¢

ADVERTISED PRICES EFFECTIVE FEBRUARY 3, 4, 5 AND 6. EVERY BEEN MADE TO ANTICIPATE DEMANDS. HOWEVER, PRICES ARE SUBJECT TO STOCK ON HAND AND RIGHT TO LIMIT QUANTITIES IS RESERVED.

Nestle Butterscotch or **Semi-Sweet Morsels** 6-oz. Pkg. 2 for 45¢ (Nestle Cocoa, 1-Lb. Ctn., 53c)

Folger's 20c Off Deal **Instant Coffee** 10-oz. Jar 1.39

Sperry **Cake & Pastry Flour** 5-Lb. Bag 49¢ (Pancake Flour, 42-oz. Pkg., 45c)

Wilson's 4-Lb. Jars **Assorted Jams 89c** (Strawberry Jam, 4-Lb. Jar 99c)

Hagstrom's

The Friendly Food Stores

Early Calif. Medium—No. 1 Tin **Pitted Ripe Olives** 2 for 65¢ (Buffet Tin, 19c)

Compliance With State Control Laws 'Improving'

Compliance with state and county laws against littering of highways is gradually improving in this county, members of the Contra Costa Highway Cleanup Committee were told at their January meeting.

The program has been so effective that the State Chamber of Commerce's Central Coast Recreation and Travel Committee is interested in knowing all there is to know about the Contra Costa anti-litter drive.

R. D. "Scotty" Broatch and Thomas McMorrow, members of the Contra Costa committee, last Friday attended a meeting of the State Chamber's committee in Santa Cruz where they delivered papers on various phases of the cleanup program.

Broatch told the local committee he has obtained 30,000 litterbags which will be distributed to organizations requesting them, including chambers of commerce, service clubs and industries. The purchase was financed by a $500 appropriation by the Board of Supervisors.

McMorrow reported that replies to a questionnaire on disposition of litter cases, mailed to the county's lower courts, indicated that the judges are cracking down on litterbugs.

Undersheriff Harry Ramsey reported that officers in his department have numerous citations during recent months, but that in a great many cases, the offenders volunteered to remove the debris they had left along the roadsides when notified. He said Sheriff Walter Young is still making an effort to obtain a full time litter control officer for the department.

Paul Kilkenny of the Public Works Department said the operations of the county litter truck, manned by jail farm prisoners, under supervision, are being systematized with definite assignments and daily reports on the miles covered, the number of loads of refuse collected and other information.

The sound-color movie "Keep America Beautiful", which the committee obtained last year for local showings, is available at the County Schools Library.

Canned Food Values!

Week Sale

The Friendly Food Stores

Hagstrom's

Hagstrom's Stock-Up Sale On Stokely's Finest Foods!

Madam, you'll be wise to take advantage of Hagstrom's gigantic STOKELY SALE! With over 30 "Big Sale" canned food items at low, budget-saver prices, it's a thrifty way to plan meals!

Stokely Cling PEACHES

Stokely's Finest Quality! Rich Golden Slices. No. 2½ Tins

19¢

Stokely Tomato Juice

Rich in Vitamins! Refreshing—Full of Health! 46-oz. Tin

19¢

Stokely Peas or Corn

The Perfect Pair for Any Dinner! Golden Whole Kernel Corn, 303 Tin

6 for 99¢

(Sweet Sugar Peas, 303 Tin, 6 for 99c)

Check and Save on these Stokely Buys, too!

Applesauce	Stokely—303 Tins	5 for 79¢
Pitted Cherries	Stokely Red Sour 303 Tins	4 for 99¢
Sliced Peaches	Stokely Freestone 303 Tin	3 for 59¢
Pear Halves	Stokely—303 Tin	4 for 99¢
Asparagus	Stokely Green and White Tip Picnic Tin	4 for 99¢
Cut Asparagus	Stokely All Green 300 Tin	3 for 89¢
Green Beans	Stokely Cut 303 Tin	5 for 89¢
Shellie Beans	Stokely 303 Tin	5 for 89¢
Cut Wax Beans	Stokely 303 Tin	4 for 99¢

Van Camp's Pork & Beans

2½ Tins **4 for 79c**

(300 Tins, 4 for 49c)

Kidney Beans	Van Camp's 300 Tin	2 for 29¢
Lima Beans	Stokely Fordhook 303 Tin	5 for 99¢
Sliced Beets	Stokely—303 Tin	4 for 49¢
Party Peas	Stokely—303 Tin	5 for 99¢

Pong or Pi Li	Stokely 29-oz. Tin	4 for 99¢
New Potatoes	Stokely 303 Tin	4 for 49¢
Spinach	Stokely—303 Tin	4 for 49¢
Tomatoes	Stokely—303 Tin	5 for 99¢
Stewed Tomatoes	Stokely 303 Tin	6 for 99¢
Saladettes	Stokely—300 Tin	4 for 99¢
Tenderoni	Van Camp's 6-oz. Pkg.	4 for 49¢
Stokely Ping	46-oz. Tin	4 for 99¢
Apricot Halves	Stokely 303 Tin	4 for 99¢

ORINDA VILLAGE:
31 Orinda Way, Daily 9-9. Meat Market: Sun., Mon., Tues., 9-6; balance of week, 9-8.

PLEASANT HILL:
1530 Contra Costa Highway.

WALNUT CREEK:
Locust and Civic Drive, Sun., 10-7.

ADVERTISED PRICES EFFECTIVE FEBRUARY 3, 4, 5 AND 6. EVERY EFFORT HAS EFFORT HAS BEEN MADE TO ANTICIPATE DEMANDS. HOWEVER, PRICES ARE SUBJECT TO STOCK ON HAND AND RIGHT TO LIMIT QUANTITIES IS RESERVED.

Calo—No. 1 Tall Tin	Vano—½-Gallon Bottle	Giant Package	Zee—20-Count Pkg.	Sunshine—16-oz. Pkg.
Dog and Cat Food	**Liquid Starch**	**Trend Detergent**	**Lunch Bags**	**Hydrox Cookies**
6 for 79¢	45¢	43¢	2 for 21¢	43¢
(Calo Cat Food, Buff. Tin, 6/49c)	(Liquid Starch, Qt. Bottle, 25c)	(Large Package, 2 for 33c)	(Sandwich Bags, 75's, 19c)	(6½-oz. Pkg., 23c)

Hagstrom's
The Friendly Food Stores

Van Camp's No. 300 Tin
Spanish Rice
2 for 39¢
(Tamales, 300 Tin, 2 for 55c)

A Proper Poodle Wins a Prize...

Dog Owners Demanding OBEDIENCE--And Get It!

Which are the best?—poodles or German shepherds? This is a favorite discussion point between members of the Mt. Diablo Dog Training Club. But they are all agreed —GiGi is quite a dog.

GiGi is a black poodle owned by Mr. and Mrs. Pete Millino, and she is the only dog in the club's 16-year history to qualify for the American Kennel Club's novice (companion dog) degree in a mere three showings.

To qualify the dog must score 195 out of 200 points in three shows, and GiGi did just that. Usually a dog must compete in many shows before winning the "CD" degree.

FOR THIS, GiGi and her happy owners received an "Award of Distinction" from the national Dog World Magazine.

The local club is also proud of its president, Charles A. Nelson of Lafayette, who received an "Award for Outstanding Service to Dogs" from the same magazine.

Nelson was nominated for the honor by his club and his selection was made by the magazine's "board of review."

Now, back to the competition between German Shepherds and Poodles—this is the case only because the club has more of those breeds than any others, although there are dalmations, weimeraners, dachshunds, Irish setters, cocker spaniels, and even a "Welsh corgi" which just joined up.

THE CLUB ALSO has a lot of mongrels, too, but since the purpose is to qualify for AKC degrees (which are denied mongrels) the lowly mixed breed is generally confined to a "beginners' class.))

"Many owners own purebreds, and also mongrels, and the obedience training is good for all of them," said Mrs. Warren Ronneburg, publicity chairman.

"Some people are confused about our purpose. It is to develop obedience, and that is what wins the degrees. Confirmation has nothing to do with the AKC degrees our members' dogs qualify for," she declared.

When a pedigreed dog wins first the novice companion dog) degree (won so easily by GiGi), then the open (CDX) degree and finally the utility (UD) degree, he or she increase in value from the stud or motherhood standpoint.

BUT MOST OF the 65 members are members just because they take great pride in having well-mannered and alert dogs.

Said Mrs. Ronneburg, "We have little trouble with the dogs during classes—well, the beginners' class is a little frustrating at first. But we are able to take them off the leash in about a year."

Eagerly awaited by pups and their masters alike are the club's 13th annual obedience trials, May 1, at the Walnut Creek city park.

Howard Hooper is trials secretary and also author of "Tales From the Mt. Diablo Dog Training Club."

MRS. RONNEBURG recently wrote, "An air of expectancy generally rules the grounds at the city park on the day of the trials.

"Under gaily striped awning covers, club members and guests patiently wait their turns to take their dogs into the obedience ring.

"Eight judges have accepted Mt. Diablo's invitation.

"Their jobs will be a mighty task, considering the anticipated entry list of more than 250 dogs.

"Buy a program and know the name and number of the players, is the cry of the 'Barkers.'

"THIS YEAR the catalogue will include the names and pictures of dogs belonging to members of the club, and this should add considerable interest to the booklet, according to Dr. Carl Mills who is in charge of recruiting the 'snaps,'" she said.

The public is invited to the big obedience show and also the weekly training meetings, where the club gives inscribed brass plaques to members whose dogs earn their degrees.

Each training session lasts eight weeks. In the beginners' class, "Graduation Night" has miniature loving cups for the four highest scoring dogs who have never before received trophies.

Most of the club members are from the central county, but some come from Modesto, Palo Alto and the other Bay Area cities.

SAID MRS. Ronneburg, "... Hospitality is the keynote of the monthly meetings. An active hostess committee prepares coffee and dessert for serving before roll call, and the men members, not to be outdone, may plan a turnabout pot-luck supper."

Pertinent facts: every breed of dog is eligible for membership.

General meetings are the first Wednesday of each month at the Walnut Creek Recreation Center. (The Recreation Commission co-sponsors the program.)

Beginners class: 7 p.m.; novice, 8 p.m.; open and utility, 9 p.m., each Wednesday.

RUMMAGE and cake sales bring in money. "Fun Matches" are held with other clubs, enhancing the year's program.

Owners of companion dog award winners during 1959: Keith Gavin, Pamela Russell, Anita Bartz-Johannessen, Carl Mills, the Millinos, Helen Lamoureaux, Paul Hampton, Florence Fox.

Owners of open degree winners: Frank Scherf, Louise Cabral, Esther Baldwin, Betty Hooper, Anith Bartz-Hohannessen.

Additional "CD" award dog owners: Helen Vollmer, Betty Lou Hood.

BEN GLADING was the club's first president in 1944. Mrs. Dorothea Bullock was the first treasurer and she is still a member.

Officers: Nelson, president; Mrs. Betty Hooper of Concord, vice president; Mrs. Keith Gavin of Lafayette, secretary; Mrs. Florence Fox of Concord, treasurer.

Directors: Robert McCarthy of Walnut Creek, Sigfinn Bartz-Johannessen of Palo Alto, Dr. Carl Mills of Walnut Creek.

AN AMAZING DOG is GIGI, a Mt. Diablo Dog Training Club member, and award winner for Mr. and Mrs. Pete Millino. GIGI won her Companion Dog (CD) Degree in only three shows, where it usually takes many shows. She received an "Award of Distinction," while Club President Charles Nelson, at right, received for himself "The Awa rd for Outstanding Service to Dogs."

AS PROUD AS PARENTS are these members of the Mt. Diablo Dog Training Club, who each week drill their dogs in obedience prepared for coveted AKC degrees. Shown are dogs and their owners in the beginner and novice classes, with a few "advanced" pooches thrown in for good measure. Membership is open.

—Sun Photos by Bob Rush.

Highschoolers Asked to Submit Literary Works

Contra Costa high school students are now being urged to participate in a creative writing contest, sponsored by the Diablo Pageant of Arts Society, with the winners in three categories to be announced at the Pageant of Arts May 27-31 in Walnut Creek.

According to Mildred R. Carlock, chairman of the pageant literature committee, the contest is planned to encourage young people to participate in the literature division.

The three categories are essay, short story and poetry. Deadline for the entries is April 15. The prizes in each category are $15, $10 and $5. There will also be two honorable mentions.

All Contra Costa County students taking high school English are eligible. The entry need not be done this year, but the student must still be in high school. Manuscripts should be double spaced and typed, if possible. Entries in longhand will be accepted if writing is legible. No subjects are being assigned. Each entry should have a title page which includes name of writer, class and school. All sheets of the entry must be stapled to this title page.

All material will be judged equally; there will be no division by grade. Work with a light touch will be given equal consideration with material with a more serious touch. The three prize-winning manuscripts and two honorable mentions in each category will be printed in a booklet which will be sold at the Pageant for a nominal sum. One teacher from each school will collect the manuscripts from that school. Decisions of the judges will be final.

Literature first played a part in the Pageant last year, with a Meet-The-Author night and exhibits of rare and unusual books and manuscripts.

Serving with Mrs. Carlock on the literature committee are Helen Lum, Betty M. Bacon, Merritt Mann and John Plumb, Jr.

Sun Classified Ads appear in five papers for one bargain price!

Your Garden

Even Landscaping Pros Have Favorite Plants

Do professional landscapers have favorite plants! The answer is definitely yes, as anyone who reads the home magazines can readily see.

Moreover, in California the landscapers show remarkably similar likes, regardless of what part of the state they work in.

THE REASON for this is obviously that certain plants have what it takes to create striking effects in modern garden design. And this is not to say they are more prevalent than other plants, which they definitely are not.

Members of the California Association of Nurserymen sell far more camellias than, say, New Zealand flax. But the latter tends to show up in a good many newly planned gardens. It is a designer's favorite for accent and striking effect.

If a mind-picture of New Zealand flax escapes you, thumb through a book or magazine of garden design. You'll know it for its sword-like leaves, flaring up cone-like from the narrow base. You won't turn many pages, either, before you spot a bed or border of blue fescue, those mounds of meadow grass that look like so many porcupines in the garden. They are striking when inset in a patio bed.

GOLDEN BAMBOO is ever a favorite for its feathery grace in the garden. Landscapers use it in tubs and boxes for deck and patio, as single specimens in a border or in a row to screen off unwanted views or mark a boundary. The unrelated heavenly bamboo is always present also. You see it in tubs now and then, but more often in borders where its lacy network of canes and leaves contrasts against a fence or wall.

Tree ferns would also place high on the list of landscape favorites. So would twisted juniper, which stands out so grotesquely against fences and walls.

Calendulas Give Show of Colors Before Summer

These items are on the gardener's checklist this week:

Plant calendulas in a sunny place for a nice show of color before hot weather sets in.

Mid season camellias are showing color in nurseries this month. Shop for them if you would spark up your February color scheme.

Begonia tubers are on the market again. Sprout them in flats of peat and leaf mold and sand before potting them up or setting them out in the garden.

Set out rhododendrons now for a big show later on. Seek plants with buds if you would have their color this spring.

Plant grapes and berries this month. Complete bare-root planting before the end of the month.

Brigadier General Archibald Henderson, USMC, often called the "Father of the Marine Corps," served as the corps' leader from October 17, 1820, until January 6, 1859.

Smiths

WALNUT CREEK: Broadway Center
SHOP MONDAY and FRIDAY
NITES 'TIL 9!

LIMITED TIME OFFER!
to introduce the 1960
Raleigh Pacesetter
2-PANTS SUIT!

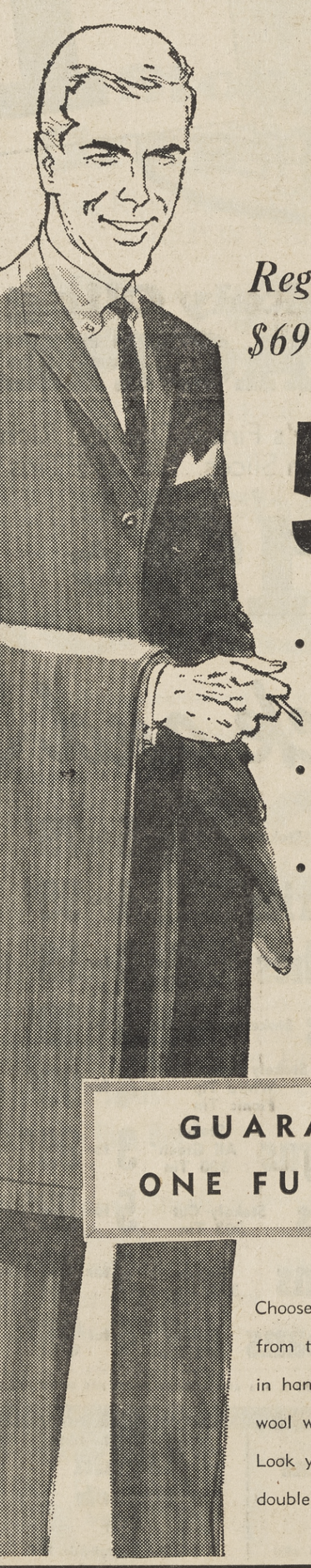

Regularly
$69.95 to $75.00!

59.95

- extra pair of pants adds an extra year of life to your suit!
- extra pants double the life of your suit coat!
- extra pants cut your cleaning bill in half!

100% WOOL WORSTED 2-PANTS SUIT

GUARANTEED ONE FULL YEAR!

Choose your 2-pants suit from the newest 1960 shades in handsome, long-wearing wool worsteds by Raleigh. Look your best — and get double value, too!

6 MONTHS TO PAY! NO DOWN PAYMENT!

Smiths

1200 Men's Sweaters
from California's most famous manufacturer!

½ off!

REG. $8.95 to $17.95!
NOW 5.97 to 11.97!

We can't mention the famous name — but you'll recognize the label, see the original price, on every sweater!

- bulky all-wool sweaters!
- fabulous wool-alpaca blends!
- brushed wool-mohair blends!
- shawl collars! coat styles!
  cardigans! pullovers!
  boat necks! zipper fronts!

WALNUT CREEK: Broadway Center

Your SHOE FITTING PROBLEMS VANISH

WHEN YOU TRY MILLER FOOT DEFENDERS FOR WOMEN

We offer a SHAPE and size shoe for You . . . with Support Where Needed, Room Where Needed.

For Barefoot Freedom. **Plattoe Last.** Black, Tan, Blue, $18.95

For Active Feet. **Walker Last.** Black, Tan, White, $16.95

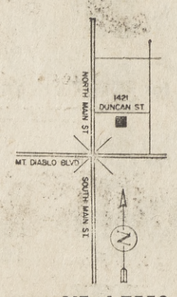

YE 4-7550

Only the Feel of these shoes prove their comfort . . . so don't wait. We pledge you satisfaction or we won't sell you! Make periodic visits to your doctor.

Southwick's
featuring Miller Foot Defenders

1421 DUNCAN ST. — WALNUT CREEK, CALIF.

SCOTTY RUSSELL
INDOOR
GOLF
SCHOOL
Lessons Day, Evenings
3324 Mt. Diablo Blvd., Laf.
ATlantic 3-3223

Go to Church Sunday

Baptist

The 11 a.m. worship services of the First Baptist Church of Orinda-Lafayette will be favored with a guest speaker from the Northern California Association during the meeting in the Veterans Memorial Building, Lafayette.

Sunday school will begin promptly at 9:45 a.m. with classes for all ages.

The Baptist Youth Fellowship starts at 6:45 p.m. with two groups, one for the high school and college age and the other for junior high age.

THE EVENING service will feature an old fashioned song service with a concluding message by Roger Moore, church youth director.

Mid-week prayer and praise service will be held in the new church building, 4300 El Nido Ranch Road, and Sunday morning, February 14, will be the first Sunday in the new church building.

Tonight will be a special teenage clean-up time at the church with special party and refreshments following.

All services unless otherwise noted will be held in the Veterans Building, Lafayette.

Methodist

The Lafayette Community Methodist Church, 955 Moraga Boulevard, will hold Sunday morning worship services at 9:30 and 11 a.m. The Reverend Wayne H. Long will preach on the topic "Do You Have Any Family?" Nursery care is provided at both services.

At 9:30 a.m. Church school is held for all ages, including a high-school class. A Bible class and a church school class for adults is held at 9:30 a.m.

THIS AFTERNOON, and to continue through the week, will be Laymen's Visitation and Evangelism week. Laymen of the church will be calling on families throughout the area. Those interested in having a call to explain about our church are welcome to call the church office, AT 4-4765.

Wednesday at 9:30 a.m. the Bible Readers will meet at the home of Mrs. L. Pierano, 1012 Willow Drive, Lafayette. All interested are cordially invited.

Thursday at 10 a.m. Circle 1 will meet at the home of Mrs. Mike Roberts, 739 Los Palos Drive, Lafayette. Circle 3 will meet at 12:30 p.m. at the home of Mrs. Morris Fussell, 1050 Delores Drive, Lafayette.

Congregational

The Reverend Walter C. Bishop will preach the sermon at the 9:30 and 11 o'clock worship services Sunday morning in the Orinda Community Church. The Senior Choir will sing "None Other Lamb" by Edmundsen.

In observance of Boy Scout Sunday, all scouts are invited to attend the services in Scout uniform.

CHURCH school classes, three-year-olds through the eighth grade, will be held at the 9:30 and 11 o'clock hours. Infant care will be provided during both services.

Senior High Pilgrim Fellowship will have its regular meeting at 7 p.m. in Fellowship Hall.

Bible classes will be held Tuesday at 10 a.m. and Wednesday at 1 p.m. in the Livingstone Room.

The World Service Board will meet Wednesday, 8 p.m., at the church.

L. D. S.

The Lafayette-Orinda Ward of the Church of Jesus Christ of Latter Day Saints, under the direction of Bishop Edmond Y. Wells, is holding services at the Walnut Creek chapel, 2369 Overlook Drive, and at the Veterans Memorial Building in Lafayette.

Priesthood meeting is at 8:15 a.m. Veterans Building every Sunday morning.

Sunday school is held at 10:25 a.m. in the Walnut Creek chapel and Sacrament Service is held in Lafayette at 5 p.m. Sunday.

M. I. A. HOLDS services at the Veterans Building Monday evening at 7:15 p.m.

Relief Society meets Thursday at 9:30 a.m. at Walnut Creek chapel. A baby sitter is available.

Primary is held Thursday at 4:30 p.m. at the Walnut Creek chapel.

SEMINARY MEETS every morning at 7 a.m. at the home of Neil Holbrook, 3 White Oak Drive, Lafayette.

Sunday evening following Sacrament meeting the Fireside will continue at the home of Dr. Gordon Holmes, 3815 Happy Valley Road, Lafayette. This Fireside is for all those 14 years of age and over.

For further information about the church, persons may telephone Bishop Wells at AT 3-2640, Stanton Benson at CL 4-4198, or Robert Johnson at DR 6-4521.

Presbyterian

The Reverend William Carl Thomas will begin a four-part series of sermons Sunday on Christian Understanding of Love, Sex and Marriage at the Lafayette-Orinda Presbyterian Church, 49 Crest Road, Lafayette.

Sunday's sermon will be "God's Goal and Man's Goal for Life and Marriage." Worship services will be held at 9 and 10:30 a.m., and observance will be made of Boy Scout Sunday. Special guests will be Troop 224 and Cub Pack 220.

CHURCH SCHOOL classes for beginners through sixth grade will be held at 9 and 10:50 a.m., and nursery will be available for children under three years. The Junior High Westminster Fellowship and the Westminster Campus Club will hold their meetings Sunday evening from 7 to 8:30 p.m.

On Sunday afternoon at 4 p.m. the class in Christian Orientation will meet in the Fireside Room.

Another of the church school teachers workshops will be held at the church on Saturday from 9 a.m. to noon. The class will study music, and registrations should be made with the church office a week in advance. The workshops are open to all interested Presbyterian church school teachers in the area.

WEEKLY BIBLE classes for men and women will be held as follows: Sunday at 10:30 a.m. in Room "I", Voyagers; Family dinner and study, Wednesday from 6:15 to 8 p.m.; Thursday at 8 p.m., high school room and Saturday at 4 p.m. in the Fireside Room, classes in "Spiritual Growth."

Women's Bible classes will be held on Tuesday at 10 a.m., 4050 Marianne Drive, Lafayette (nursery at the church); Wednesday at 10 a.m., 3541 S. Silver Springs Road, Lafayette (nursery at the church); and Thursday at 9:20 a.m. in the high school room.

Classes for men will be held on Monday at 8 p.m., 30 Tara Road, Orinda, and at a Men's Breakfast on Friday at 6:45 a.m. in the Fireside Room.

Christian Science

Universal brotherhood will be a theme dealt with at Christian Science services this Sunday. Peter's awakening to a higher sense of brotherhood highlights the Lesson-Sermon entitled "Spirit."

The Christian Science Churches in this area are located at 22 Orinda Highway, Orinda; 1347 Locust Street, Walnut Creek, and in Concord at the corner of Grand and Park Streets.

CHRISTIAN SCIENCE Society of Pleasant Hill holds its services at Kahrs Avenue and Boyd Road, Pleasant Hill.

The account of Peter's meeting with the centurion called Cornelius will be read, including the following: "Then Peter opened his mouth, and said, Of a truth I preceive that God is no respecter of persons: But in every nation he that feareth him, and worketh righteousness, is accepted with him" (Acts 10:34, 35).

A correlative citation from "Science and Health with Key to the Scriptures" by Mary Baker Eddy states in part: "God gives the lesser idea of Himself for a link to the greater, and in return, the higher always protects the lower. The rich in spirit help the poor in one grand brotherhood, all having the same Principle, or Father; and blessed is that man who seeth his brother's need and supplieth it, seeking his own in another's good" (518:-13-19).

Covenant

Children of Lafayette are invited to attend a craft class which meets each Saturday from 10 a.m. to 12:30 p.m. under the direction of Mrs. Margarete Muller.

At 11:30 a.m. on Saturday children who like to sing are invited to join the Junior Choir in its practice directed by Mrs. Marlys Setezer.

SUNDAY SCHOOL begins at 9:45 a.m. each Sunday at Lafayette Covenant Church with classes for all age levels.

At 11 a.m. morning worship will be held. Pastor William C. Mays will be speaking and conducting the observance of the Lord's Supper. Several new members will be welcomed into membership.

Mr. and Mrs. Dale Wight have taken over the direction of the junior high young people and they will have a meeting for this group each Sunday evening at 6 p.m.

The high school young people also have a meeting at 6 p.m. on Sunday under the direction of Tom Hedges, youth director.

THE 7 P.M. church service will be given over to the talent contests of the junior and senior high school groups. The winners from other nearby Covenant churches.

At 8:15 p.m. Sunday a social reception will be held in the lower auditorium in honor of the new church members.

At 7:45 p.m. this coming Saturday the high school age young people will be attending the Youth for Christ meeting in the Walnut Creek Recreation Center.

Suburban

The following activities are scheduled for the Suburban Bible Church this week and next week.

Tuesday the ladies' Bible class meets for their study of the Gospel according to John at 9:30 a.m. The class will meet at the home of Mrs. Don Dewey, 952 Happy Valley Court, Lafayette.

Wednesday the congregation meets for united prayer at 7:30 p.m. and for the study of the gospel according to Matthew at 8 p.m.

FOLLOWING the study of the Scriptures the missions committee will meet. The following members are presently serving on this committee, Mr. and Mrs. A. J. Willhite, Mr. and Mrs. Alan Bartlett, David Flagg, Mrs. R. H. Wulfert, and Mrs. Glenn Valerga.

On Friday night the hostess committee of the church will sponsor a family fellowship night for the members and friends of the church.

Following a family dinner in the Veterans Building the congregation and friends will enjoy entertainment, group singing, special music by David Flagg and Mrs. J. A. Willhite, and a message from the Scriptures by the Rev. Gray Lambert, the pastor of the church. Also following the dinner the children will have special activities in another part of the building.

YOUTH ACTIVITIES this week include basketball practice at 9:30 a.m. tomorrow and a game tomorrow night with the Pleasant Hill Breakfast Hi-Y at Pleasant Hill High School. Plans are now being made by the group for a snow trip later this month.

This Sunday morning Reverend Lambert will speak on the subject "The Mystery of God: Christ in You, the Hope of Glory," the first in a series of sermons on the Mysteries of God in Scripture.

At the 10 a.m. hour graded Sunday school classes are available for all ages.

CATHY BOGHOSIAN, a blue bird from the Whirlybird group at Happy Valley School and Contra Costa Board of Supervisors Chairman Mel F. Nielsen get set to kick off the annual Campfire Girl Candy Sale. The girls will be distributing their goods in all neighborhoods and will have a display at Lafiesta Foods today and the Louis Store next Friday—Sun Photo by Mattson.

Lutheran

"Where Are You," will be the sermon theme of the Reverend Merle O. Tollefson on Sunday at Our Savior's Lutheran Church, 1035 Carol Lane. This is Scout Sunday and Scouts and Cubs will be honored at the 11 a.m. service. Nursery care is available at the second service.

Sunday school is conducted in a split schedule. The first session at 9:30 a.m. provides a complete Sunday school from three years old through the adult Bible class. At 11 a.m. the section provides classes for those age three through sixth grade.

THE SENIOR Luther League will meet on Sunday evening at 7 p.m. under the leadership of Tom Unmacht.

The Prayer Fellowship will meet at the J. H. Dubail home on Monday evening at 8 p.m.

The Mid-Week Bible study group will meet on Wednesday evening at 8:00 p.m.

THURSDAY morning the Women's Bible study group meets at 10:30 a.m. The choirs hold their regular rehearsals on Thursday evening: Juniors at 6:20 p.m., Intermediates at 7:15 p.m. and Seniors at 8:15 p.m. Another class in Christian fundamentals is being conducted on Thursday evenings at 8 p.m. This is open to anyone interested in studying the Christian faith more intimately.

The junior and senior confirmation classes will meet on Saturday morning at 10 a.m.

Episcopal

Boy Scout Sunday will be observed at services of Holy Communion at 8 a.m. and Choral Eucharist at 9:15 a.m. and 11 a.m. on the fifth Sunday after Epiphany at St. Stephen's Episcopal Church, St. Stephen's Drive and Las Vegas Road, Orinda.

Scouts and their leaders will attend church in uniform and will participate in the services at which the Reverend C. Corwin Calavan, rector, will be celebrant and the Reverend William Pothier, associate pastor, will assist him.

The church is the sponsoring organization for Orinda Troop 247.

AT THE 9:15 A.M. service the junior choir wil sing, presenting as an offertory anthem, "Praise to the Lord," a traditional hymn. The senior choir will be in the chancel at 11 o'clock and their offertory anthem will be "Alleluia" by Randall Thompson.

Both choirs are directed by Donald Loach, choirmaster and organist.

Newly-elected members of the vestry will be installed in a ceremony at the 11 o'clock service. They are Mrs. William Sparling, Charles Hunt, Philip Jelley and David Wenrich.

CHURCH SCHOOL will meet during the 9:15 service for kindergarten through eighth grade and for three year olds through fifth grade at 11 o'clock. Nursery care for younger children will be available during both services at the David Wenrich home, 14 St. Stephen's Drive.

The Young People's Fellowship will meet in Hill Memorial Hall at 7 p.m., and at the same time the second in the series of five lectures on "Using Our Religion in Daily Life" will be given by the rector in the church.

On Tuesday at 5:30 p.m. the college age young people of the community will meet in Hill Memorial Hall for dinner and discussion. At 7:30 p.m. the vestry will meet as also will the church school teachers.

THE REGULAR mid-week service of Holy Communion with the sacrament of healing will be held on Wednesday at 10 a.m., followed at 10:45 by a meeting of the prayer group. In the evening the men's discussion group will meet with Mr. Pothier at 7:30 p.m.

On Friday the Seabury (couples) Club will hold its second annual square dance box supper auction at 7 p.m. in Hill Memorial Hall. No reservations are necessary as each couple attending will bring a chicken dinner in a decorated box, which will be auctioned off.

Parishioners are reminded that coming presentation of "The-a coming presentation of "The Devil and Daniel Webster" at the church February 16 should be returned to the church office promptly as seating is limited.

Methodist

"Meeting Our Public" will be the sermon topic of the Reverend John L. Dodson, minister of the Orinda-Moraga Methodist Church, which is now meeting at the temporary headquarters of the Miramonte High School, 750 Moraga Highway, at 11 a.m. Child care is provided during the 11 a.m. worship hour.

Sunday school is held each Sunday at 9:45 a.m. at the high school. Classes for all age groups are conducted. The church school is under the leadership of Keith Large. Regular training is carried out for all teachers throughout the month.

Tuesday, at 10 a.m., the Women's Bible Study group meets at the home of Marion Baker, 41 Don Gabriel Way, Orinda. This group is open to all women who would like a deeper knowledge of the meaning of the Holy Scriptures. If you are interested, please contact Mrs. Baker at DR 6-5535.

The Methodist Youth Fellowship will attend a matinee performance of the movie, "Ben Hur," as a basis for the Sunday evening discussion. The group meets every Sunday evening in the home of members, all are welcome.

Episcopal

St. Anselm's Episcopal Church will observe the fifth Sunday after Epiphany with morning prayer and Holy Communion at 10:30 a.m. at the Chapel in the Valley, 985 Thompson Road, Lafayette.

Holy Communion will also be held at 7:30 and 8:30 a.m. at Canterbury Chapel, 682 Michael Lane. The Reverend Clarence Stacy will conduct the services.

CHURCH SCHOOL will meet at 10:30 a.m. Infants and children go to 979 First Street; kindergarten to Nielson's Nursery School, 1033 Clinton Court, fourth and sixth grades meet at 949 Moraga Road; fifth, seventh and eighth grades at Canterbury Chapel.

Tomorrow, there will be a meeting of the Youth Confirmation Class at the vicarage, 682 Michael Lane. On Sunday, the Alpha Omega school group will meet at Sue Kent's home, 614 Lancaster Drive, at 7:30 a.m.

Monday the Altar Guild will meet at 10 a.m. in the home of Mrs. T. H. Elrod, 701 Glenside Circle.

THE EPISCOPAL Churchwomen of St. Anselm's will told their February meeting on Tuesday morning at 10 a.m. at the home of Mrs. J. F. Bailey, 2755 Acacia Road, Sun Valley. Reverend Stacy will speak on "The Ministry and Its Relationship to the People."

Junior Choir rehearsal will be on Tuesday from 7 to 7:50 p.m. at the vicarage. Adult Confirmation Class, 8 p.m., also at the vicarage.

Thursday, 8 p.m., Bishop's committee at vicarage, John Holman, warden. Senior Choir practice, at 8 p.m. at the home of Mrs. Joan Harter, 673 Jennie Court. All interested persons are cordially invited to attend.

New Officers Named by Moraga Community Club

The Moraga Valley Community Club is opening a membership drive tomorrow with a house-to-house canvass of the area included in the Moraga School District.

The proposed goal is to have every resident of the area as an active and participating member of the club.

THIS ORGANIZATION, formed 10 years ago, has become very active in the past year in an effort to get the county to remove a proposed industrial development from the Moraga General Plan.

Residents have expressed a desire to maintain the rural and residential aspect of the area as opposed to the urban and industrial growth proposed by the county planning board.

This subject and others will be taken up at the first general meeting of the year to be held at the Donald Rheem School on Tuesday at 8 p.m.

Club members will have a chance to meet the following new officers: Ray Alberts, president; Vince Young, vice president; Rachel Rossi, secretary; Ruth Van Newhyzen, treasurer.

MEMBERS AND non-members are urged to attend this meeting as a general explanation of the aims and purposes of the club will be offered and an attempt will be made to determine a future course of action in accordance with the desires of the community.

A coffee and conversation hour will follow the meeting.

Christian

Reverend Darwin A. Mann will be speaking on "The Virtue of Double-Mindedness" at the 8:30 a.m. worship service of the Lafayette Christian Church, 925 Moraga Road, Lafayette.

Church school classes for kindergarten through sixth grades are held simultaneously with the morning service. Nursery care for children under three years is provided.

THE CHRISTIAN YOUTH Fellowship will meet Sunday evening at 6:30 p.m. at the Eslinger home, 1344 Reliez Valley Road, Lafayette. All interested youth in the seventh through 12th grades are invited to attend the CYF meetings.

An evening of Bible study and fellowship is planned by the young people under the sponsorship of Carroll Cotton, minister-in-training and Miss Elsie Buchwald.

Weekly Bible study classes will be held Wednesday evening at 8 p.m. at the Tunnicliff home, 147 Las Vegas Road, Orinda. This session is conducted by Reverend Mann. A morning class is held Thursday at 10 a.m. at the Mark home, 3293 Sweet Drive, Lafayette. Mary Jane Mann leads this session. Please bring your Bible.

CHOIR REHEARSAL is held at 9:45 a.m. Sunday mornings at the home of the Shoptaughs, 853 Solana Drive, Lafayette. New members are welcomed.

The Lafayette church serves the Orinda, Lafayette and Walnut Creek area, and invites all to attend its services.

For further information concerning the church and its activities, please contact Reverend Mann at ATlantic 3-3723 during the morning hours.

Lutheran

"Christ's Church in the World" will be the subject of Pastor Hidy's meditation this Sunday at Shepherd of the Valley Lutheran Church, 294 Orchard Road, Orinda. Workshop services are at 8 and 11 a.m. with Holy Communion at both services.

Sunday school begins at 9:30 a.m. under the leadership of Charles Ivy.

PASTOR HIDY will conduct the class for high school students at the home of Mr. and Mrs. Robert Knollin, 9 Corte Bombero, Orinda.

Junior choir practice will be at 4:15 p.m. Thursday afternoon and senior choir will practice Thursday evening at 7:30 p.m.

The annual congregational meeting will be held at the church at 8 p.m. Sunday evening.

Reports of last year's progress will be evaluated and plans for the future discussed.

THE CHURCH council will meet Tuesday evening at 8 p.m. at the church.

Junior confirmation class will meet at 6 p.m. Tuesday and the senior confirmation class at 7 p.m.

Our Realtors Will Point With Pride--To Storage!

Central county realtors in the future years will be showing new homes with all sorts of new gadgets and conveniences, but they will point with special pride to a one-time lowly feature—a large, roomy storage space!

Wayne Bailey, Contra Costa Real Estate Board executive manager, said the trend in recent years has been to more bathrooms and from two to three and four bedrooms, but the cost factor will probably slow that trend.

He said, "The real need is for additional storage space, not more bedrooms, and this we will have."

"AND BUILT-IN EQUIPMENT will probably become a standard item in all new homes," he added.

Future growth in the central county will center in the Moraga-Rheem area, which is being developed by Utah Construction Company, and is waiting on construction of the Shepherd Canyon Freeway.

"But this area will develop even without the freeway," Bailey predicted.

Ygnacio Valley and Clayton Valley, in the vicinities of Walnut Creek and Concord respectively, are ripe for development, and " . . . there is some of the best available land we have," Bailey said.

AND SAN RAMON Valley is the third on Bailey's list of areas likely for quick expansion, home-wise, in the future decade.

"With the EBMUD water, the Central Sanitary District pipeline and the proposed Walnut Creek to Danville freeway, this area has to develop rapidly," he said.

Fast development will also be shared by the real estate board itself, which is expected to increase its membership by one-half in the next decade.

The present 400 salesmen will rise to about 600, and the present 100-plus brokers will become about 160.

THIS RATIO OF "one-half" is also the likely increase in the number of homes during the next decade, Bailey predicted.

And more apartments are on the way.

"In fact, we will probably be overbuilt from the apartment standpoint in 10 years. The ones which are close-in for walking to shopping centers will be able to retain their valuations," he said.

All is not roses, however.

Bailey declared, "The cost of developing land in this area has risen to ridiculous proportions. Many of our best builders have been forced to move their main operations to other areas.

"DEVELOPMENT HERE comes in spite of the many requirements which are building up lot costs. We also have a large portion of our land which is difficult to develop."

"Southern Alameda and Santa Clara counties should lead us in growth. We should do as well or better than Marin County. Napa and Solano areas will do very well, percentage-wise."

The place of the real estate board in future community affairs?

"We anticipate taking a more active interest in the planning and zoning of Walnut Creek and of the county.

"BEING IN THE BUSINESS, we are in a better position to help than any other group. We will probably adopt a policy of having representation at all city and county meetings, where planning and zoning are discussed."

How about the real estate profession, itself?

"It is now much more difficult to qualify for and retain a real estate license than it was 10 years ago. A complete education program has been developed which did not exist 10 years ago.

"Our people are much more professional as a result of the education program, and more difficult state licensing examinations. A larger portion of all real estate transactions are being handled by brokers," said Bailey.

A BRIGHT NOTE is contained in the figures concerning 1959 sales volume recorded on the Board's Multiple Listing Service.

Some $25 millions worth of business was done through the Multiple Listing Service, compared with only about $4 millions, 10 years ago.

The actual 1959 total was $24,759,554. This is well above the total for 1958—$18,807,975.

The best month for 1959 was June, when the dollar volume was $2,936,210. The best month of the previous year was July, when $2,167,810 was the record.

THE TWO-MILLION dollar mark was cracked in April, May, June, July, August and October last year. The previous year, it was surpassed only in July, August and October.

Some 1325 homes were sold last year on the "MLS", while about 3500 were listed.

The year before, 1056 homes were sold, of some 3500 listed.

The average sale price last year was $18,686, compared to $17,-810, the year before.

Rotarians Hear Talk on Scouting

Roger L. Bales, Scout executive for the Mt. Diablo Council, Boy Scouts of America, saluted "50 years of Scouting" at Wednesday's regular luncheon meeting of the Orinda Rotary Club.

Bales told "What Scouting Means" and reviewed the Scout movement's accomplishments during the last 50 years.

Robeson Smith, the program chairman, also introduced a special guest, Jerry Cullen, Scoutmaster of Troop and Explorer Post 300 of Orinda.

Pre-Olympic Sale

Orinda Value Days

PARKAS Reg. $20 ..... $12.95

STRETCH PANTS Ladies ..... $34.95 Reg. $42.95

Mens ..... $37.95 Reg. $44.95

IMPORTED SWEATERS Reg. $29.95 ..... $19.95

SKIS All Sizes $24.95

'das Matterhorn' inc.

Orinda Shopping Center
Orinda Village, Ph. CL 4-0505

Orinda Healthway
CENTER
REDUCING
OUR SPECIALTY
Individual Contouring
Scientific Massage
Heat-treatments
Steam Cabinet Baths
Spot reducing Therapy
Sun Lamps Relaxacizor
Grad. Massage Therapist
CL 4-2968
61 Moraga Hwy, rm 4, Orinda
Bertha Gunderson, Technician

dine out
IN OUR BEAUTIFUL NEW DINING ROOM
WONDERFUL FOOD!
TEMPTING COCKTAILS
CARROLL'S
RESTAURANT & LOUNGE
MORAGA (Rheem) DR 6-4213

Forever . . . A Place of Beauty
MOUNTAIN VIEW
Cemetery Association
• Cremation • Entombment • Interment
5000 Piedmont Ave., Oakland
Telephone OLympic 8-2588
A Non-Profit Organization Serving the Bay Area Since 1863

Heaven to Eleven
CHILDREN'S WEAR
OUR BIG SALE
IS ENDING
only a few more days
to enjoy these wonderful
SAVINGS!
$5 DRESSES & Co-ordinates
Values to $14.95
Sizes 3 to 6X & 7 to 14
T-SHIRTS & $1.50
Sizes 3 to 6X & 7 to 14
$3 SWEATERS
Values to $8.75
Heaven to Eleven
ORINDA VILLAGE
New Shopping-Parking Area
Across From Golf Course

Suburbia Scribblings

By MARIE MONAHAN

A Bit on Our Wild Life . . .

"HOW fussy is the Caribou—
He liketh lichen only
& that is why his kind is growing
Extinct & very lonely."

A little composing after the Conservation talk by Dr. A. Starker Leopold at the Friends of the Orinda Library-sponsored lecture last Tues. . . . The well-known Author & Naturalist lived up to his introduction by Marian Morrish as a "man who knows the most about Everything" & what's more, he made it So Interesting that moose & mountain goats are something WE know something about now, too!

A SUN-DRENCHED morning after Mon.'s drownpour, the library a cheery background of bright colors & book-lined shelves. . . . Ladies tripping in right on time at ten.

FIRST, a coffee & conservation time . . . Fran Yedidia & Marge Roth thru the door together . . . Ann Pollaczek introducing Carl Meurk's mother, SHE telling that the Meurks are due down from Seattle soon for a visit to their former stamping grounds.

IN THE CROWD . . . Golden daffodils centering the tea table. Mary Rupp, Librarian, sharing pouring duties w/Helen Stark . . . Circulating the crowd, hostesses Helen Gibbs, Marian Hauerken, Mary Ingram . . . Helen Unruh balancing a tray . . . Jackie Archer in a bold red plaid skirt . . . Jeannette Howard, another hostess, bringing a cup to Ladine Hudson, who sat near the entry taking memberships.

HERE, Eloise McLeod filling out a card, ditto Mims Groennings, recooping the flue & buttoned up warm into a bright blue, gold & white Norwegian knit sweater w/a fleur-de-lis design.

Lecture Time . . . Smiling greetings from Friends' Chrmn. Muir Sorrick who gave a bit of background on Friends', nat'l scale . . . An intro of pert Gretchen Howe who pleasantly reminded all of the children's enrichment program, Story Time (mit guitar by Gretchen) for Tots—on tap at the Library next Tues. at 10 & for 6 wks. thereafter. Treat a child you have or know to this experience!

WELCOMES back for Sara Malinowsky who was there w/Sib O'Flaherty, both fashionably turned out, a houndstooth check w/black-fringed collar for Sara, a mustard wool belted in leopard on Sib. Muriel Ray & Shirley Hotchkiss a trimly-suited duo.

Marian Morrish, program chairman, introducing Dr. Leopold as her husband's favorite hunting pal & one of HER favorite people —one of his books, handsome issue on The Wildlife of Mexico, displayed w/others on a nrby. desk.

Friends & More Friends . . .

THE UC Naturalist's talk on the conservation of wild life accompanied by colored slides handled dexteriously by Marian w/the aid of Betty Leopold who took a bow & later w/her husband headed home w/the Fred Andersons for lunch.

GLIMPSES . . . Colonel & Mrs. T. E. Haley sitting up front . . . ditto Rec. Dir. Frank Isola & the Jeffress Rodwells . . . Charlotte Chapple wearing a white fur Russian-type hat, a plaid wool costume suit, going on later to the Community Church luncheon, ditto Anna Mordy & many more.

BOOKWORMS . . . Lois Thompson on hand, she doing duties these days as a local librarian as is Margorie Saxe . . . Kudos to Aurelia Adams, responsible for the informatitve Friends' bulletin which bears a tiny bouquet of acorns as its symbol.

Friends' Treasurer Connie Benney checking the Seashell exhibit . . . Millie Walling, former Orinda teacher Margaret Anderson, Helen Kleeberger chatting in groups.

A CHAT w/Mary DeSoto who recently welcomed her second grandchild . . . Jean Downs telling of their Knickerbocker Holiday & of seeing "Sweet Bird of Youth," "Redbird" among the Bwy. shows.

NEXT lecture coming up Mar. 2 w/Richard Dillon, Embarcadero & Sutro Library head, due here as speaker. See you then? For further Friends' info, call Ladine Hudson, CL. 4-3545.

NOTES on the Man of the Year Dinner, in this case, a WOMAN on the receiving end of the annual Sun-Jaycee award—Ann Pollaczek, pretty in green peau de soie & sporting a mammoth orchid delivered to her that wet afternoon by Jack Schneider of Orchard Nursery. This lady abeam & felicitated by some 100 guests & friends who attended the dinner recently at Mike Lynn's restaurant.

COCKTAILS at 6:30 . . . The Joe Connellys, the Roger Starks & Lu Lang, Garden Club pres., together . . . The Basil Winslows who both Go To Bat for our State's Park program . . . Perc Brown, last year's Man of the Year, chatting w/the Ernest Pohls . . . Ralph & Irene Hickox, Fred & Elva Rust finding their way through the well-wishers.

AT THE HEAD table . . . Ann flanked on one side by Jaycee prexy John Miller, speaker Jerry Waldie on the other . . . Herman Silverman minus Eleanor, introducing his mother . . . Paul Pollaczek proudly winking his way across the length of table at his honored wife . . . The Stan Allens, the Bee Betzes.

Still more—Mary Gray, legal lAIDy, offering her congrats . . . Tom & Betty Sibary, he of the planning commission . . . The Eric Neilsens, Jim Danas, the Millard Simons . . . A round of intros for Paul & Ann's friends, the W. McGregor Grahams who were attending their first MofY dinner & are 1 yr. plus-Natives of Charles Hill.

Tall in the crowd, Civic Affrs. chrmn. Harry Fledderman who served as program chrmn. . . Everybody offering their full support for the future of the beautification program for which Ann modestly accepted her award on behalf of ALL who have worked well & hard.

A Bit of Blessed-Eventing!

THE PENULTIMATE in Parenthood for the Jack Barrons—A girl, a boy—what more? His names is John Patrick, just recently arrived, a new brother for little blonde Caroline.

(If the neighbors up Jack's way are wondering about the road he named—Norrabos Rd.—search no more in your Spanish dixionary. It's Barron spelled bkwds. w/an o-s added!)

They're up all night over at Agnes & Bud Fitzgerald's too . . . The new Bottle Babe in that neck of the woods being a brand new baby lamb, Captain January, whose feedings & formula are dghtr. Karen's daily (& nightly) duties!

KRISTINE MARIE is the newcomer (Jan. 19) to the Mike Dugeners on Scenic Dr. . . . Lois says that her annoying Bronchitis didn't keep her from making 3 Very Important Calls about the Big News—one of which was post-haste to former Orindans Doug & Dorothy Adie who are now Marietta, Ohio residents & STILL read the SUN by the way!

The Adies recently sold their Oak Springs home but we just might get them back here SOMEDAY. (Hi, you two — have you finally learned to walk & drive on icy roads?)

BUNTINGS & booties recently heaped on Sue Dodson, wife of Methodist minister John Dodson, who is exptg. a March Arrival . . . The SHOWER party w/25 friends attdg. was given by Eunice Johnson at her Ardor Dr. home. Some on hand for the beribboned boxes were Emmarie McCoy, Marian Baker, Docia McKenna, Nell Ranseyer, Ann Sanford & Fran Smith.

PAT Darrow, too, turned hostess to surprise Colleen Holbrook who w/husband Neil is exptg. a 4th addition SOON. Now Lafayettans, they formerly lived in Orinda.

NEWLYWEDS Dr. & Mrs. Marcello Cresti (Leatrice Fisher) got as far as the Claremont Hotel following their last Sun. wedding at Santa Maria before they were caught in a shower of rice.

The wedding of the Orinda girl to the Italian physicist attended by friends from all over the bay area. This Dresden-type daughter of Howard & Margaret Fisher of Camino Pablo, a whiz at math. The couple first met at the UC Radiation Lab!

Reception Lines . . . The Bride & Groom, the bride's parents & the bridal entourage greeting some 200 guests at the Champagne reception held in L'Horizon Room . . . The Wayne Austins of Loma Vista . . . Lance Barden bussing the Bride, he sans Dorothy who had had dashed to Seattle for a viewing of her 2nd grandchild . . . The Clarence Betzes, Robert Bowmans, Robert Burkettes among the localites . . . The Charles Boleses (she the former Barbara Hansen of Orinda), the Jack Curtises, former Orindans, now of Lafayette . . . The Challis Gores, Charl Huffs, Wallace Carvers offering Their Best . . . Margaret Fisher's frock, a pale blue print on which she wore white butterfly orchids. (The bride's gown, etc., we leave to the society page.)

THE COUPLE holding "still" for a candid caught by photog Arthur Odell . . . In charge of the Wedding Book signatures, the bride's cousin, Susan Stone, a UC Chi O . . . The Leo Alexanders taking pen in hand . . . Catching close-up views of the bride's veil of handmade Italian lace, her regal gown w/a court train, were the Lindsey Spights, Bill & Verna Wilke, the A. H. Wards.

MORE TOASTS proposed by Best Man Jack Frank of Lafayette . . . How hungry the ushers—who were Jerome Russell, Peter Berge & Robert West sampling the 5-tiered wedding cake.

AS SOON as the Crestis head home to Europe, Margaret will polish up her ice skates & head for Squaw Valley where she is in chg. of the Pac. Coast skating sign-ups for the Olympics. This lady, quite a cook, fuschia-fancier, rug-maker, etc. can also cut quite a figure—on ICE! She's a member of the St. Moritz Club as is her husband. Happy Landing to ALL!

THIS WEEK IN Orinda . . . the Don Hutchinsons skied in Yosemite Valley . . . the Robert Coxes & daughter Susan "beachcombed" at Inverness & Tomales Bay for a stay w/friends . . . the Paul Mousers & their moppets, the Merrill Olsens & house-guests Mike Winfree Mike Yedidia were on the slopes at Dodge Ridge.

TANIA SELDEN, the former Tania Hudd of Orinda who now lives in Madison, Wisconsin, has shipped her paintings by train for a Feb. showing at the Orinda Library sponsored by the Orinda Art Center.

LOTS OF telephoning is in store for Mrs. Robert Haslam, co-chairman of the Orinda Association's annual membership drive, which begins a week from tomorrow and continues through March 20. Mrs. Haslam and her co-chairman, Bruce Howard, announced that the "magic number" of eligible association members is 3500, and the group's goal is "as close to that number as we can get."
—Sun Photo by Mattson.

Giles Named for Harvard Study

Donald C. Giles, 29 Donald Drive, has been selected as one of the 150 participants in the advanced management program at the Harvard business school, Dean Stanley F. Teele announced today.

The program begins on February 23 and ends May 20.

Giles is regional manager for the Pure Carbonic Company, Berkeley.

Valentine Party

A Valentine tea party for friends and neighbors will be hosted by Orinda Brownie Troop 265 at the home of Mrs. Joseph Eldridge, 33 California Avenue, on February 9 at 3:30.

A donation of $1 per person will be asked, the proceeds to benefit the Girl Scout budget.

The 17 Brownies have made decorative valentine invitations and will bake cookies for the affair at the home of Mrs. Roger Olson. Mrs. Victor Smith is troop leader.

Miramonte Mirror...

Ski Trips and a 3-Day Holiday Capture Campus

By JULE NOLLER

The Miramonte Ski Club takes off at 5:30 p.m. today for a two-day skiing holiday at Dodge Ridge. The skiiers will lodge at Cold Springs Chalet, three miles from the slopes. Chaperoning the group will be four Miramonte teachers, who include Bob Campbell, Jack Darrah, Miss Margaret Jacobsen and Miss Carolyn May.

The officers of the ski club and the organizers of this trip are Jim Boyd, president; Bob Boyles, vice president; Sally Hollabird, corresponding secretary; Noel Jones, recording secretary and Judy Hopkins, treasurer.

Last weekend at Edelweiss, Pat Gilmore, Kathie Shurtleff, Skip Nelson, Jack Hughes and Dana Cook were cited as some of the "better" skiers of the senior class.

Frank Feldman, Judy Poole and Ed Lee were among the "non-skiers," "tobogganers" and the "snowball" crowd.

The "scuss-boomers" of the lower classmen who were seen passing up some of the seniors were Mark Jacobs, Andy DeGrassi, Tom Ferguson and Connie Cook.

The seniors had as much fun on the bus trip as they did skiing. On the way to Edelweiss in the morning, Bob Davis and Charlie Blue, two of the "Trinidads," played guitar and bongos, while the rest of the seniors sang folk and popular songs.

The same busload sang to the accompaniment of Jeff Neighbor's guitar on the way home. "How Much Is That Doggie in the Window," one of the songs they sang, was done as an opera, cha-cha-cha, rock 'n roll and as a ballad.

Another ski note—Mrs. Helen Jones took over Squaw Valley last weekend by invading it with six Miramonte girls. Noel Jones brought along Kathie Calhoun and Pat Flint, while her sister Katy invited Barbie Brush and Karen Stafford.

Thursday Miramonte will revert back to the slavery period to celebrate its annual "Slave Day", which is sponsored by the Girls' League. This day will be carried out by having Miramonte's male population bid for girl slaves at an auction. The masters may pay anywhere from 75 cents to $2 for a willing slave girl.

In previous years, the "slave drivers" have commanded such tasks as polishing shoes, carrying books, pulling them to class by wagon or buying lunches.

The day following Slave Day, February 12, Miramonte's slaves will celebrate their freedom and also the birthday of President Lincoln with a holiday from school!

Miramonte Student Body President Mario Guarneri was chosen as one of the three trumpet players in California to perform in the All-State Honor Symphony Orchestra. He will spend three days in Santa Barbara at the end of February to play with the band, under the direction of Dr. Chappel.

Gerry Clark, a Miramonte senior, spent the weekeend aboard the destroyed U.S.S. Laws with the Navy Reserves January 16 and 17. This weekend cruise was arranged by the high school program of the Oakland Navy Recruiting Station for seniors who plan to enter the Navy upon graduation from high school.

Bowling has been taken up by G.A.A. members (Girls Athletic Association) at the Walnut Bowl after school twice a week. The girls have formed 12 teams which compete with each other.

Linda Van Sickle is the captain of the "Powder Puffs," Cathy Oliphant the "Pinspotters" and Hester Harris heads the "Bowling Bags." The highest average for one week was 157, which was bowled by senior Pam Kitt. Following her was Cherie Jackson, a freshman girl, with 140. Helen Moylan, a junior, bowled 135, and sophomore Carolyn Coburn averaged 130.

Nursery School Mothers, Dads Will Hold Workshop Night

Thursday night is the annual "Workshop Night" for the mothers and fathers of the Orinda Nursery School to beautify the school and equipment after a year's wear and tear.

A pot-luck supper will be served at 6:30 p.m. in the Orinda Community Church Fellowship Hall to be followed at 7:30 p.m. by the big work party to mend doll clothes, clean and repaint furniture, repair wheel toys, redecorate the doll house and hammer and saw drill and paint wherever needed.

MRS. JOHN SAUNDERS is arranging the pot-luck supper with the help of her hostesses, the Mesdames Webster Sawyer, Jim Dana, William Miner, and Ron Boies.

Mrs. Carol Kolbeck and Mrs. Roderick Parks are organizing the work projects.

The nursery school will be closed on February 12, Lincoln's birthday.

REMEMBER YOUR Valentine with CANDY from Edy's OF ORINDA . . .
19 ORINDA WAY
New Village Shopping Center

VALENTINE CARDS
NOVELTIES • GIFTS
JANET VAUGHAN & GLORIA POLK — DISTRIBUTORS

ORINDA
FURNITURE & INTERIORS
1st Anniversary Sale
Below are two examples of the many exceptional values offered during our sale.
many QUALITY LAMPS 1/3 OFF
danish OPEN ARM CHAIRS reg. $69.50 $37.50
ORINDA
FURNITURE & INTERIORS
New Orinda Village Shopping Center — Orinda
CL 4-0722

READ SUN WANT ADS for RESULTS

How Christian Science Heals
"How Prayer Restored A Woman's Health & Strength"
KRE (1400-kc) Sat. 7:15 a.m.
KFRC (610-kc) Sun. 10:15 a.m.
KGO (810-kc) Sun. 10:00 a.m.

ORINDA Country Club Togs ORINDA VILLAGE Across from the GOLF COURSE CL 4-2421
& CAR COATS RAIN COATS
formerly . . . $17.95 to $39.95
NOW 1/3 OFF
Knit Dresses ½ PRICE
THE DRESS RACKS ARE OUT!
THE BARGAIN TABLES ARE READY!
CL 4-2421 Country Club Togs ORINDA VILLAGE ORINDA
MEN'S AND WOMEN'S SPORTSWEAR

COME TO SPROUSE-REITZ for
ORINDA VALUE DAYS
below are but 4 BIG BUYS!
There are many MORE!

ROSES 3 for 1.99 REG. 77c
NEW 1960 BUSHES
All Brand Name Varieties

LADIES' CASUAL NEW SPRING SHOES 1.99 PR.
Sizes 4 to 10
New Shipment

LADIES' SHORT SLEEVE BLOUSES plain & stripe 88c
New Spring Styles

CHILDREN'S & LADIES' UMBRELLAS 99c
While they last

SPROUSE-REITZ VARIETY STORES
SHOP TODAY 'TIL 6
OPEN 9 to 6
ORINDA ONLY
ORINDA CROSSROADS • FREE PARKING IN REAR

THIRD SECTION

ORINDA SUN

Friday, February 5, 1960

Legal or Not, Something Must Be Done for Kids...

Can our schools legally hold civil defense evacuation drills?

Can our children be taught the measures which would be necessary for their safety should we face an atomic attack tomorrow?

There seems to be some question about this in the mind of Deputy District Attorney Charles Hemmings who acts as legal advisor to our school districts.

Hemmings has ruled that it is unconstitutional to hold civil defense drills in this county which would remove the school children from the school property.

This makes it impossible at the present to conduct "walk home" drills, whereby the children are delivered to their homes by "block mothers."

Hemmings stated this week that CD drills which do not take the children off the school grounds are perfectly permissible, but in return, one educator commented that a "CD drill without the walk home is just a paper plan . . ."

So this is the dilemma. There can be no doubt but that our children must be instructed in emergency measures that will provide them the best chance of safety in case of an atomic attack—and we could have one tomorrow.

WE ARE THE ONLY county in the state which interprets the law as stated above—this is not to say that Mr. Hemmings is right or wrong. But it is obvious that the law must be changed, if this is the case.

Hemmings has drafted a new amendment — a replacing paragraph — for the state education code which would clarify the situation. This amendment will be presented to the state board of education next Tuesday, and that board has the power to make the change without going to the state legislature.

It may well be that this will solve the problem of the legality of civil defense drills in our schools. If it does not, further action on the state level must be taken, because this situation has already existed long enough.

If it does not solve the problem, the rest is up to our local schools.

THERE IS MUCH that can be done before the actual drills are held. Class lists must be brought up to date and the children are oriented on where to meet, what to do, and the discipline measures which will be enforced.

One educator has noted that the schools must be able to go all the way with their drills, or else the whole program is practically worthless. There is a natural tendency to allocate priorities, and a drill which would at best be incomplete would be dropped down the line.

Furthermore, it is very difficult to lay out a workable plan when you know that nothing definite will be done with it . . . except when it is perhaps too late.

Our schools also have a responsibility—and it is not a pleasant one. In case of atomic disaster, it is obvious that parents and children would be separated.

There is little enough we can do to prepare for such a possibility, but we must do everything we can.

AT LEAST ONE school district superintendent has indicated that he will hold civil defense drills regardless of the legal interpretations of the state code, although he is working to have that code changed.

Our children are important. There is little enough preparation on other levels — state and county — for a real disaster, and there is a similar complacent attitude existing in the minds of most people — "If it drops, we've had it, so what the heck."

Our children are too young to make up their own minds as to the worth of preparedness, so we must protect and do it for them.

Whatever little we can do is going to be little enough help if we really have an atomic disaster.

And just hoping it won't happen isn't going to help one little bit.

About That Barn Door... Let's Save the Horse

Would you know an attack-warning siren if you heard one tomorrow?

Or would you do what most people would do . . . ask "Where's the fire?" and go right back to whatever routine task you were performing at the moment?

This is a serious question . . . one that has been asked many times, but always with about the same result.

Let's face some pretty grim facts. It is entirely within the realm of possibility that we could be bombed by Russia tomorrow.

And frankly, we're totally unprepared.

RIGHT FROM THE top on down—and by the top we mean the national civil defense organization; the bottom is each one of us, the private citizen—we are woefully unprepared.

Before we throw brickbats right and left, it must be admitted that there are some fine people working on civil defense, especially right here in our county. And California is a lot better off than some of the other states, too.

But let's put this on a personal level. Do you keep your car half-full of gasoline at all times?

Do you have a rotating supply of food to use in emergencies?

Do you have a "family plan" whereby your family can meet if you are separated as a result of a disaster?

DO YOU KNOW WHERE to find the Conelrad stations on your radio?

In short, are you prepared for a disaster?

If you can't, in all honesty, answer these questions affirmatively, then you are liable to find yourself in trouble. Certainly, you have not prepared for the safety of your family, and in case anything happens, you will have only yourself to blame.

There is much that needs to be done on the administrative level—but CD organizations find that fighting public apathy is worse than fighting a potential disaster.

There is not a great deal that you, as an individual, can do about whipping our National and state CD organizations into crack shape, but you can take care of yourself.

And it's no use locking the barn door after the horse has been stolen.

The Staff Corner

This Lad Made It...

By JEAN JERNIGAN

He stood at attention, the ramrod erectness of his small form incongruous in the well-worn jeans. His shock of blond hair was slicked back for the first time in months and his brown eyes were wide with excitement.

The long anticipated, wondrous moment was at hand. One small boy was officially proclaimed a Bobcat Cub Scout of Den 6, Pack 206 . . . and his mother wept.

THE TEARS that filled my eyes that evening were tears of thankfulness that standing so proudly before me was a strong healthy son, just as active and just as naughty, as completely normal as all the other wriggling, rambunctious imps dressed in the blue and gold of Cubs.

That he was alive was a miracle, that he was in rugged good health was the result of scientific research and skilled techniques of surgery.

Our son was born with an atrial septal defect, a hole in the wall between the chambers of the heart. Just a few short years ago we were told our boy faced invalidism and an early death.

MEDICAL RESEARCH progressed rapidly, much of it made possible with funds raised by Heart Associations. For our son, progress in research and the resulting knowledge and skills came in time to save his life.

Three years ago on January 15 he underwent heart surgery at Stanford Hospital. Just as the later "TV Tommy", his operation was a success and today he is a living example of the wonders of medical research.

February, the Heart Month, naturally has special meaning for us. It should have special meaning for YOU. The hours we spent anxiously waiting at the hospital introduced us to parents and relatives of many heart patients. Of greater meaning were the calls from heart patient families in our own community, seeking assurance from us that our happiness could be theirs.

PROFESSIONAL ADVICE the callers had, but there was nothing quite so emphatic as the living proof of our now healthy son to lend them reassurance and the confidence they needed to admit their heart patient for surgery.

Heart Sunday is February 28. Give generously, for whatever the sum, it will be used in life saving work, work that will undoubtedly affect someone close to one you love.

If you are asked to help with your time or talent, remember that your efforts will eventually help someone right in your hometown.

ONE LITTLE BOY, terribly important to his Mother, Dad, brothers and sister was helped. Someday he'll graduate from cowboy guns and Cubs to make his contribution to society.

Won't you?

STANDING ON THE traffic side of your care, in case of trouble, is a sure way to end all your troubles. Sun photographer Bob Rush found this scene on one of our roads without taking the trouble to pose the shot. During these winter days, extra caution is needed along our highways. Flares provide a wonderful margin of safety in case of car trouble.

We Like It Here...

I could have danced all night--'way back when!

By MARIE MONAGHAN

THIS is a day of celebration. The first time in two weeks we have felt normal since the Flu Bug. It set us off to singing with the radio this morning.

Our Seventh-grader, spooning up his oatmeal steam-shovel style, stopped us with "Gosh, Mom, do you know **THAT** song?"

"I sure do! It was one of my favorites—quite a few years back."

A statement like that had an odd effect on him. He is surprised that a tune can last so long!

OF THE Hound Dog School, he still thinks Gershwin & Porter are for the Squares.

In fact, he has absolutely no use for Sinatra. He does not dig his Mammy's kind of music.

OVER the cinnamon toast, I, in my post-flu delirum, dredged over the Old Days . . .

The youngsters don't go in for Dancing like we used to—Maybe they just need a little push, pull & pitch-in from the elders. Like the After-game dances, for instance.

Ah! Way Back When . . . Our beaus took us to the dance, had priority on the First & Last Dance, but the rest of the dances were promptly bid for by other swains who dashingly filled in their name on the dance bid.

NOWADAYS when a couple attend a dance together, they dance solely with one another for the duration of the evening.

THIS observation brought our sleepy-eyed young man to life.

"WHAT?!! Dance every dance with the same girl—all evening? Boy, not **US!** Our class will change things when **WE** get to High!"

This was a Young Man of Experience talking. (His experiences include, to date, several school dances, a couple of Cotillions & his first teen-age parties!)

"Say, Mom," said he, studying me doubtfully, "what was it like back then?"

This kind of a question always throws me—right back to the Middle Ages.

What was it like Back Then?

DANCING was the Big Thing. If we didn't dance at least three times a weekend, something was wrong—like measles or mumps or a broken leg.

THERE were the After-Game dances, most exciting of all! When the whole crowd congregated to compare notes on the game—& got in some fancy footwork to boot.

Ah, what heady memories—of pompoms, paper streamers decking the gym, the popular Heroes of the Day!

There was dancing on Saturday afternoons—when the creamed chicken cooled in its patty shell & the strawberry parfait melted to a mess while we whirled the postage-stamp dance floor of the Palace Garden Room where we could Tea Dance, Dutch, for $1.50. EVERYBODY was there!

AT THE MARK, we sat on the floor (this was considered smart!) waiting for Wee Bonnie Baker—or huddled on the hardwood to hear Skinny Ennis or Orrin Tucker.

Sometimes on Sunday evenings after church, there was hot chocolate, donuts & a pile of good records (mostly big name bands!) for dancing at someone's house & we **didn't** have to WIND the phonograph!

We reminisced . . .

But our boy had departed—ducked off for a session with the hair oil.

YES, Way Back When, we COULD have danced all night!

Now we get breathless just playing a game of checkers.

OR sitting around with the chaperones!

Letters to The Editor

THANK YOU
Dear Editor:

The Diablo Toastmasters Club appreciates your faithful and accurate reporting of our meetings and other events during the past year.

The club has grown steadily stronger and larger in that time, and good press relations have been an important factor.

In helping us grow, you have helped us toward realizing the objective of Toastmaster International self-improvement through better communication.

We look forward to a year of continued friendly relations with you.

Please feel free to visit our dinner meetings at the Pleasant Hill Nut Bowl any Thursday at 6:30 p.m.

DIABLO TOASTMASTERS.

THANK YOU
Dear Editor:

Review of the 1959 statistics on losses by fire within our district reveal a reduction below those of 1958.

Your efforts, through the news medium, in the fire and accident prevention field, cooperation of the Lafayette residents and property owners and the sincere work of our suppression and fire prevention personnel have been a large factor in this reduction.

The board, officers and men of the Lafayette Fire District thank you and your staff for the assistance rendered by your newspaper during the year just ended.

R. WINKEL,
Chief

DINAH MITE

"WHILE YOU WERE DOWN THE STREET HE BARKED HIS FIRST WORD!"

Local Dentists Attend SF Meeting

With nine members in Lafayette, seven in Orinda, 17 in Walnut Creek and others in nearby communities, the "East of the Tunnel" region had strong representation at the 64th annual meeting of the U.C. Dental Alumni Association in San Francisco last week.

Fluoridation of domestic water supplies as a means of preventing tooth decay was a highlighted subject at the meeting. Papers on the topic were presented before two different groups.

Pleasant Hill — Dr. Gerald L. Geernaert; Danville—Dr. Robert E. Cuenin; Lafayette—Drs. J. K. Hansen, Kazushige Hayashi, Carl P. Henry, Ray Leo Hermann, William R. Smith, George W. Thomas, Ben F. Tofflemire, George W. Momas, Dana A. Hamlin.

Orinda—Waino A. Laitinen, Edwin J. McCord, Donald E. Walker, James C. Wasley, Donald D. Dierkes, A. L. Lundblad, W. M. Noble.

Walnut Creek — Doctors Matty F. Abbate, William V. Bernard, Norman E. Betaque, Robert L. Dickson, Benjamin Dykes, Fred E. Heitman, Alan L. Lippincott, G. Denny Mallory, Peter J. Picard, Donald E. Priewe.

David R. Purrington, Jack R. Smithers, Frank E. Thomas, Claude P. Warden, George Redmond, Candelario C. Cabrera, Dwight S. Potter.

Under The Sun

Are Orthodontic and Dental Fees Too High?

By HERMAN SILVERMAN

Last week's column, running the full length of the page, discussed "How to Brush Your Teeth." Material was furnished by the Contra Costa Dental Society—and was very good. (Second of a series will be found elsewhere today in The Sun).

Then, in the last paragraph, I became rash and lost my head and wrote the following:

"For several years I have been tempted to needle the dentists and orthodontists on the fees (high fees) they charge.

Then, what happened?

Well, the Sun plant hasn't been bombed yet, but the letters are starting to pour in—two letters, that is. I certainly do not intend to start a controversy but the opposition should have a chance to answer. Here is a letter from Dr. Ronald Light, orthodontist, who lives in Orinda, practices in Concord, and is past president of the Contra Costa Dental Society:

DEAR EDITOR:

As the official of your County's Dental Society who presented you with an award for dental health education, I was very proud of your latest "Under the Sun" editorial column.

Then came the blow—a resounding generality concerning dental fees.

I believe it is ambiguous to discuss any fees in generalities; therefore, I will try to break down my response into three groupings. (I am discussing a service not an item you buy in a market). My answer could apply to Dentistry, Medicine, the Law or any other profession for which the purchaser is buying a service.

1. If you are a person who believes that a fee you are paying for a service is high, then you feel you are buying a quality service you want, otherwise, you would not accept the service and pay the high fee.

Where do you find this?

2. Your only other choice is to buy a cheaper service which, if you are wise, you understand will not be of the same quality.

3. It is a fool who pays a fee he considers to be outrageous, because he is buying something of a higher quality than he can afford or wants. He does have a choice, and, as in every service, a fee must be set before the service is rendered. He has, therefore, selected the choice of punishing himself if he chooses "outrageous fees."

One last piece of advice for someone buying a service, is to be recommended to the person rendering this service. You then enter into the service with confidence in the person rendering it. This is the key to successful negotiation of any kind.

In this situation, you are most likely to secure a service you feel is of proper quality, for the fee you wish to pay.

Sincerely,
RONALD LIGHT, D.D.S.

However . . but . . nevertheless:

First, let me say Ron is a friend of mine and I appreciate his answering for the dentists and orthodontists. Now, let me itemize a few thoughts:

1. In this area, there are no "cheaper" fees—most dental fees are about the same, at least in the same range. Undoubtedly, there are some higher ones but the minimums and the averages are not too far apart.

2. It is unfortunate that we can't buy dental health insurance, as is offered by the medical profession through Permanente, California Physicians Service and by so many insurance companies. The dental profession is far behind in this field.

3. Yes, we can do without orthodontia for our children but we can't, for too very long, go without dental services. My folks took me to an orthodontist when I was young. The price was quoted; my folks couldn't afford it; so my teeth were not straightened.

Maybe . . sour grapes?

Frankly, it was as simple as that. No great problem. It has not embittered me on life. It has not poisoned my soul against dentists. In fact, it has made no difference, except I would be even more handsome with two teeth a bit straighter.

4. I agree. Perhaps I am a 'fool' to pay 'outrageous prices'. But I want my kids to have good looking, healthy teeth. The question: Is orthodontia a necessity or luxury? There is no question that other dental services are a necessity.

5. I believe there are some good reasons why the fees are as high as they are—education, required skill, tedious and exacting work, equipment needed (some of the newest equipment is wonderful), etc.

Here is a letter from my old friend Bob Kahn, a talented business counselor, who argues in favor of the dentists:

Dear Sir:

"For several years now I have been tempted to needle the dentists and orthodontists on the fees (high fees) they charge." So says your editorial of January 29th.

Perhaps you should know the story of Mr. Coleman who, during the latter part of the 19th Century, was president of the California Street Railway Company (the cable cars) in San Francisco.

The key to the safe was lost and so a locksmith was called. He came, spent a few minutes, wiggled a few wires, opened the safe, made a key and left.

A few days later Mr. Coleman received a bill for $20—and blew his top. When he finally settled down, he wrote in a bold hand across the face of the bill, "We only pay itemized bills".

Here's the punch line

A week later the following bill was returned:

Car fare	.10
Time	.40
Know-how	19.50
Total	$20.00

Mr. Coleman quietly paid the bill.

Now—to paraphrase the sentence from your editorial: "For several years now I have been tempted to needle the newspapers and publishers on the advertising rates (high rates) they charge."

However, because they do allow me the courtesy of their "Letters to the Editor" columns I will not say that I think some of their rates are not only high—but slightly outrageous.

Sincerely,
ROBERT KAHN

Yes, ad rates are high

Bob, I'll not argue newspaper advertising rates—I think they are high, too. However, in these good times there are newspapers in this county which have been losing money for some time; newspapers throughout the country are going broke—or are consolidating so they can continue operating. It is a simple matter of high production costs—and insufficient revenue.

The question today is dentist's fees. Granted, we are paying for "know how." The question then: Are the fees fair? And certainly the same question can be asked about the prices of a new car, bottle of milk, medical or legal services or advertising rates.

Let me stress that my kids have received wonderful services from their dentist and orthodontist. Danny, for example, had a tooth growing about one-half inch south of where it was intended. His orthodontist did a fine job.

Mark had a pair of buck teeth, among other things. Many months have passed and many dollars also—but Mark and his teeth are handsome. We are pleased.

Wife Eleanor argues this question with me. "Would you change places with the dentist or orthodontist who stands on his feet all day taking care of kids all day?"

She has me there. I wouldn't trade.

What do you think?

+ Suburbia Today +

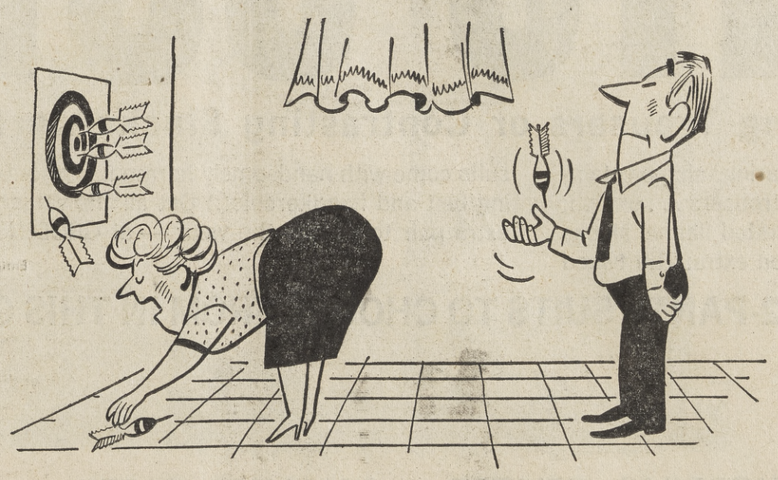

"You do . . . and you can kiss your bowling night goodbye forever!"

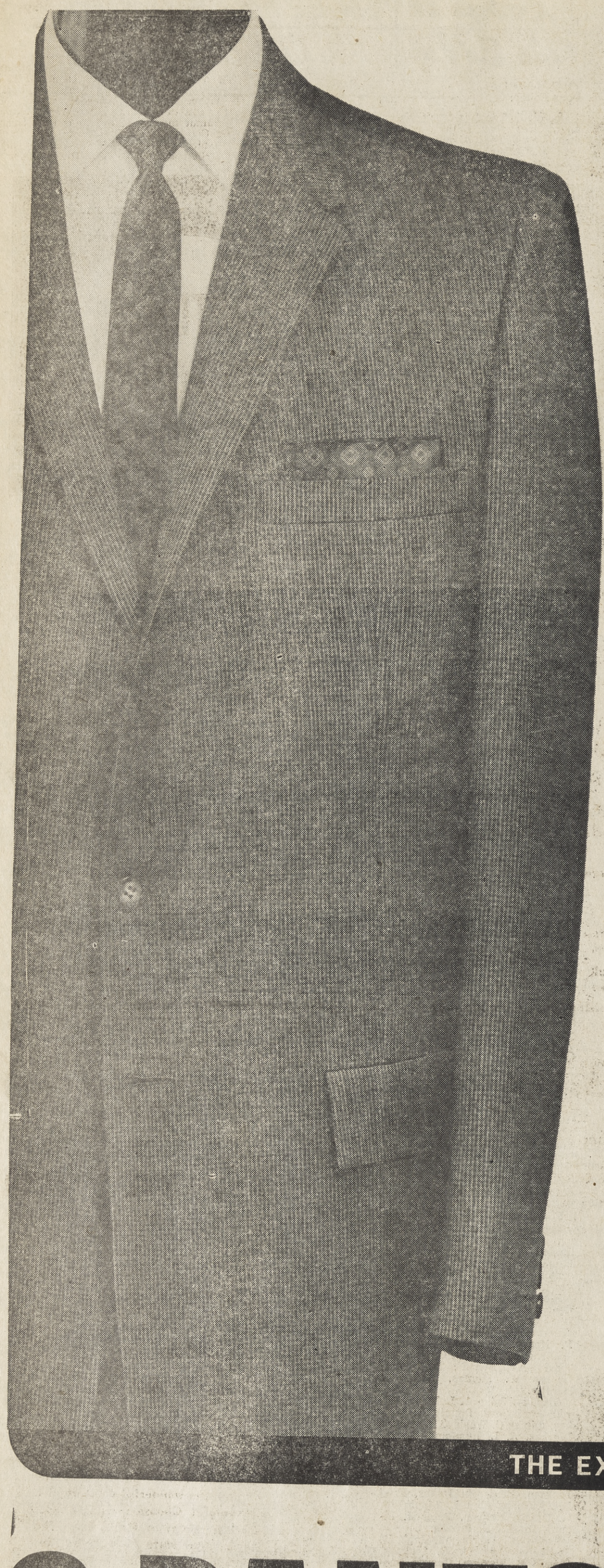

THIS IS THE **ONE** PAIR OF PANTS YOU ORDINARILY GET IN A SUIT AT THIS PRICE!

THIS IS THE **EXTRA** PAIR OF PANTS WORTH 14.95 ALONE YOU GET IN GRODINS SMASH EVENT!

THE EXTRA PAIR DOUBLES THE WEAR!

2-PANTS SUITS $59.95

Get an EXTRA pair of Matching Trousers or Contrasting Slacks worth 14.95 alone!

You choose from thousands of hard-finished, long-wearing, shape-retaining-Thorobred pure wool worsted suits with matching trousers . . . or rich, rugged silk and wool tweed suits with contrasting worsted flannel slacks loomed of imported wool! (Exclusive Grodins fashion extra: The tweed suits come with handsomely harmonizing foulard linings, plus free matching belt and handkerchief.) Get all the value you're entitled to — get an extra pair to double the wear — at GRODINS!

Entire contents copyright 1960 by Grodins

SELECTION! THOUSANDS OF 2-PANTS SUITS TO CHOOSE FROM IN THIS GRODINS EVENT!

PAY NOTHING 'TIL MARCH —
THEN TAKE 12 FULL MOS. TO PAY

PAY ONLY $5 A MONTH

GRODINS
OF CALIFORNIA

BROADWAY SHOPPING CENTER -- WALNUT CREEK

Open Mon. & Fri. 'til 9 p.m. Free Parking at Rear of Store

Central County Students Compete for Scholarship

Three high school science and mathematics students in the central county area have been selected as finalists in the Bay Area Engineers' Week scholarship competition.

A total of 50 students from 10 zones throughout the Bay Area were selected by their schools as the outstanding student in the science or mathematics fields.

Dr. R. M. Fulrath, professor at the University of California and scholarship committee chairman for the event, said he and his 10-man committee will interview each of the students February 6, and will select one from each of the 10 zones to be honored at the Engineers' Week banquet at the Sheraton-Palace Hotel, San Francisco, February 24.

Winners from this area are Thornton Smith, Acalanes High School; John R. Rasmussen, San Ramon Valley Union High School; and Michael Patrick Scully, Pleasant Hill High School.

Smith and Rasmussen are winners from Zone 3, the Martinez-Walnut Creek area, while Scully is a Zone 10 (Contra Costa County) winner. The zone chairman for Zone 3 is H. A. Betaque, 1020 Brown Avenue, Lafayette, who is employed by the Stauffer Chemical Company.

THREE OF THE 10 zone winners will share more than $2000 in scholarships, a $1000 top award and two runners-up of $600 each, Dr. Fulrath said. Each zone winner will receive a $100 Savings Bond and a drafting set or slide rule.

The winner from each school will receive a certificate denoting his achievement, the chairman reported.

Engineers' Week is held annually during the week of Washington's birthday to honor the engineering profession and America's future engineers. It is proclaimed nationally by President Eisenhower and locally by the Bay Area's mayors, and supported by local engineering societies and industries.

Youthful Are Gray Ladies of Diablo Red Cross

Thirty hours of service in local rest homes won caps for 11 Junior Red Cross Junior Gray Ladies at last Saturday's Capping Tea held at the Greater Mt. Diablo Red Cross Chapter House, Walnut Creek.

Mrs. Margaret Hardy, nursing supervisor, Sunny Hills Sanitarium, presented caps to Nancy Bailes, Carol Brens, Janet Effinger, Kathie Harber, Donna Horne, Margaret Grater, Sheryl Hendricks, Gayle Holle, Ann Jacobus, Cindy Murphy, and Anne Whitaker.

The program included an invocation by T. M. Honea, Junior Red Cross chairman. Speakers were Mrs. Arthur Hammond, chapter chairman, Karl Mahler, chapter manager, Mrs. Mary Gilchrist, American National Red Cross volunteer field consultant, Mrs. David Greene, Gray Lady chairman, and Mrs. Hardy.

Hostesses were Mrs. Janes Chang, acting canteen chairman, Mrs. Julius Loeb, volunteer chairman, and Jane Abbott, Micky Hinckly, Sandy Olsen, Wanda Higginbothom, and Linda Carruth.

Figure Painting

Peter Blos will teach figure painting (oil) on Thursdays at 169 Front Street, Danville, it was announced.

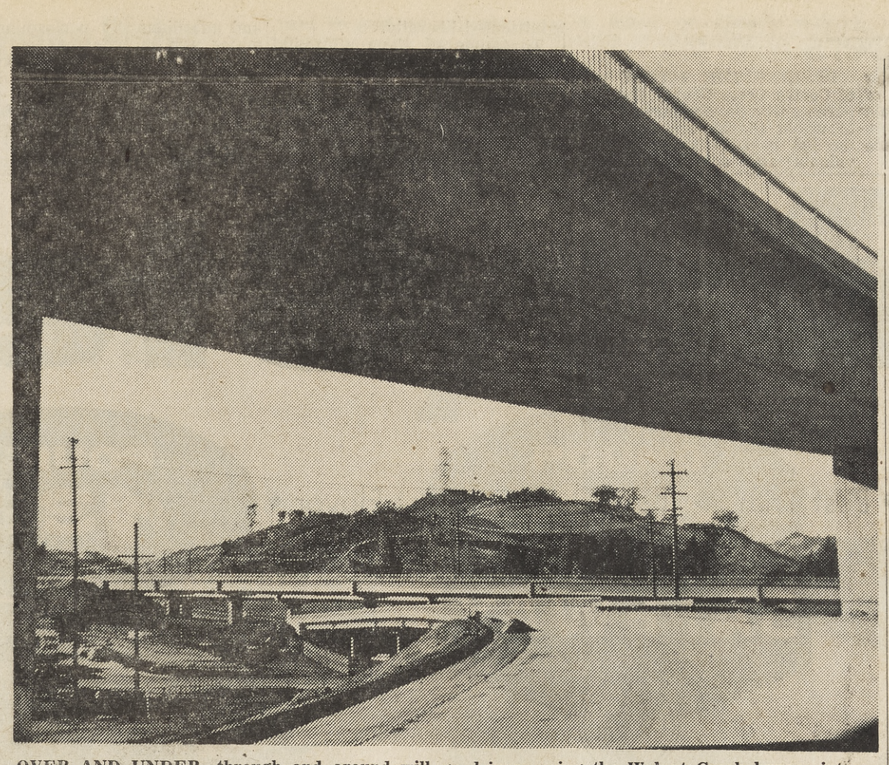

OVER AND UNDER, through and around will go drivers using the Walnut Creek bypass interchange, which is nearly complete. This three-level interchange is second in size only to Los Angeles' four-level interchange, which is nicknamed "The cement mixer." —Sun photo by Bob Rush.

Five Contra Costans Join Readers' Group Easy Way

Five central Contra Costa residents became subscribers to The Sun because they spotted a little Lucky Sun at the corner of their copy of the Sun Shopping News.

Winners in the Lucky Sun contest were Mrs. Frank J. Roberts, 121 La Bolsa; B. M. Herbert, 330 Maryal Road; F. A. Beck, 1986 Geary Road; Mrs. Arnold Durlacher, 2713 Richard Avenue and Kay Lane, 12 Rider Court.

It's fun and its easy to participate in the Sun Shopping News Lucky Sun contest.

If you spot a Lucky Sun, or better still a Double Lucky Sun, just call any of the Sun Shopping News business offices, CL 4-4343; AT 4-4444 or YE 4-5000.

If you have a Double Lucky Sun you will be presented with a $5 check. If you have a Single Lucky Sun you will be presented with a subscription to the newspaper of your choice, Walnut Creek Sun, Lafayette Sun, Orinda Sun or Pleasant Hill Sun.

County Parlors, N.D.G.W. To Honor Grand President

The Native Daughters of the Golden West Parlors of District No. 19 will honor Mrs. Maxiene H. Porter of Inglewood, Grand President of the Order, at a dinner to be held on Saturday evening, February 13, at 6:30 p.m. at the Concord Inn on Willow Pass Road in Concord.

Grand Officers of the Order, both Native Sons and Native Daughters, as well as members of Bay Area Parlors have been extended an invitation to attend.

Following the dinner, a program of entertainment has been arranged. Guest speaker for the occasion will be Past Grand President of the Native Sons of the Golden West, Mr. Edward T. Schnarr of Oakland, Secretary of the Superior Court and Jury Commissioner of Alameda County. He will address the gathering on "California, the 31st State."

"Golden Horizons", a film on northern and central California's unprecedented industrial growth and prosperity will be shown in conclusion, through the courtesy of the Pacific Gas and Electric Company. Mrs. Helen Marlow of Crockett will be the soloist for the evening.

Chairman for the district dinner is Mrs. Marge Woodward, supervising district deputy grand president, of Las Amigas Parlor, Walnut Creek, who is being assisted by the following Deputy Grand Presidents and Grand Officers of the District: Lola Viera, Eleanor Hogan, Marie Aiello, Olive Johnson, Marian Maguire, Claudia Evans, Josephine Grosse, Gloria Biglow, Ouida Horton, Grand Trustee Rhoda Roelling and Past Grand President Estelle M. Evans.

District Parlors in charge of the evening's program are: Stirling Parlor No. 146, Pittsburg, programs; Donner Parlor No. 193, Byron, gifts; Vallejo Parlor No. 195, Vallejo, place cards; Las Juntas Parlor No. 221, Martinez, door; Antioch Parlor No. 223, Antioch, invitations and publicity; Carquinez Parlor No. 310, Crockett, corsages; Las Amigas Parlor No. 311, Walnut Creek, reservations; Concord

Central County Bar Names Conti

Samuel Conti, a Concord attorney, has been elected 1960 president of the Central Contra Costa Bar Association.

The election was held at a dinner meeting in the Concord Inn last Friday night.

Other attorneys named to serve with Conti as officers were: John Morken, Walnut Creek, secretary; Warren Bassett, Concord, treasurer; and Thomas Meehan, Concord, and Don Campbell, Walnut Creek, directors.

Peace Officers Training School Program Planned

The Northern California Peace Officers School opened for the 23rd session of five weeks intensive training February 1 at the Concord Police Academy.

The school, one of two similar schools in California, is offered twice a year by Diablo Valley College and cooperating city, county and state agencies.

Admission is restricted to appointed peace officers, regulatory and security officers, and selected personnel from official agencies.

Instructors are experienced bay area peace officers. The school director is Charles E. Grant, police training coordinator for the Contra Costa Junior College District.

There will be 200 hours of study, including 14 spent in examinations, offering ten units of college credit.

The courses will include among others, police tactics and firearms, investigation procedures, criminal and related laws, public relations. All are designed to develop efficiency in carrying out police assignments properly and safely. Cooperation between the various agencies is encouraged and the development of an esprit de corps among officers.

The school day starts at 6:30 a.m. with reveille and extend to 10:30 p.m. lights out.

Adult Classes Still Are Open

A few classes are still open to new registrations at the Acalanes Adult Center.

Among them are the landscape design class held at the Las Lomas High School in Walnut Creek, Tuesday night; One Conversational Spanish class which meets at the Miramonte High School in Orinda on Wednesday nights; Knitting, which meets at Acalanes High School in Lafayette on Wednesday nights; Motion Picture Photography, which meets at Las Lomas High School on Wednesday night and Public Speaking, held on Tuesday night at the Acalanes High School.

SKI Rentals and Sales

SKI SALE OF THE WEEK

Reversible—Reg. 34.95 QUILTED PARKAS 25.00

SPORTS AND GAMES
1604 Locust
Walnut Creek—YE 5-1017

LAST FEW DAYS!

FLORSHEIM SHOES

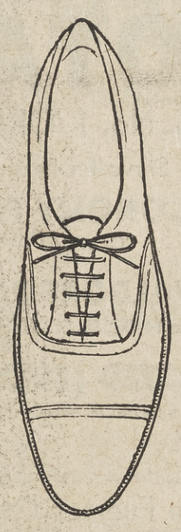

FINAL REDUCTION

All discontinued styles regularly 19.95 to 25.95

NOW $14

Don't wait another day—come in now for the best shoe buy in town! Odds and ends, broken sizes—but if we have your size you get a sensational buy!

FINAL REDUCTION WORTHMORE SHOES

regularly 10.95 to 15.95

NOW $7

GRODINS OF CALIFORNIA

Open Mon. & Fri. Nights

LAST 3 DAYS

FINAL CLEARANCE

SUB-TEEN

Dresses, Skirts, Blouses, Sweaters, Bermudas and Slacks

DRESSES values to 17.98 $3 $5 $7

SKIRTS values to 14.98 $3 $5 $7

BLOUSES assorted prints and plaids values to 4.98 $1 $3 $4

SWEATERS Bulkies, Shags & slip-overs, values to 7.98 $2 $3 $4

All Sales Final—No Exchanges or Refunds

Klad-ezee

Pony Tail Shop for Sub-Teens

1432 Broadway Plaza Walnut Creek

OPEN MONDAYS AND FRIDAYS 'TIL 9 P.M.

DAVIDSON & LICHT

SPOTLIGHT SPECIAL

3 DAYS ONLY

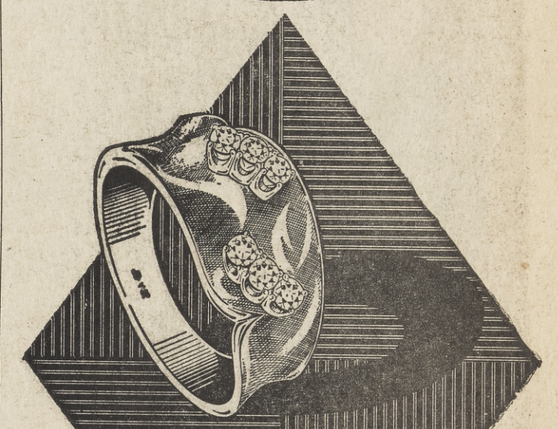

Perfect blue-white diamond wedding ring. Six diamonds in smart, modern 14K white or yellow gold wedding ring.
Reg. $110.00
SPOTLIGHT SPECIAL $79.50

NO INTEREST OR CARRYING CHARGE
NO DOWN PAYMENT

Davidson & Licht JEWELRY COMPANY
1258 S. BROADWAY
WALNUT CREEK

STERLING FURNITURE STORES

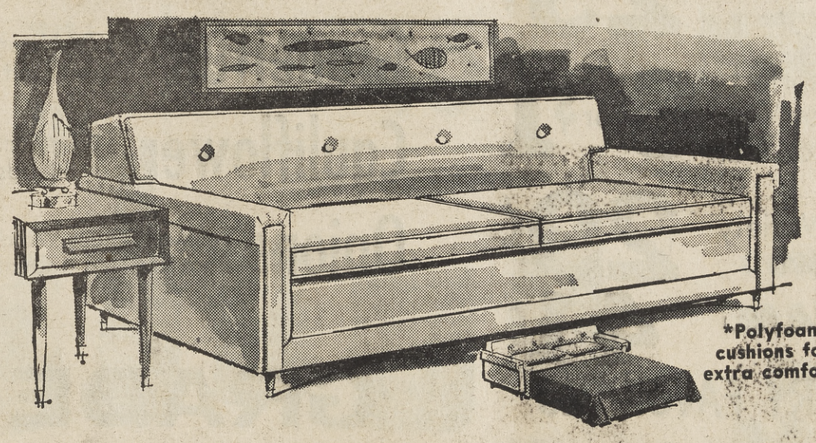

*Polyfoam cushions for extra comfort!

Save $30! Leather-look foam-cushion* sofa by day . . . comfy double bed at night!

Serta

Orig. 219.95 189.95 $10 a month

Here's round-the-clock comfort and enjoyment . . . the easy-care smartness of a modern leather-look sofa by day, the wonderful comfort of a full-size innerspring mattressed bed by night! Choose Sterling's most fashionable new colors . . . dramatic white, ebony or saddle tan. The rugged plastic cover wipes clean so easily, even white stays white! Remember, only at Sterling this exciting $30 saving! Plan to come in!

Kiddies, students and guests will love this group

Specially priced $119.95

- Double bunk bed (makes into 2 twin beds)
- Guard rail, ladder and 2 link springs
- Large matching 8-drawer double chest!

Imagine the fun youngsters or older students will have with this! And you needn't worry . . . the sturdy nutmeg finish hardwood takes lots of active wear, lasts for years! What's more you get twin bed convenience in a smart space-saving size. Ask for this thrifty priced set now!

Charge these exciting buys to a convenient Sterling Credit Plan.

WALNUT CREEK 1272 BROADWAY, MON. & FRI. 9:30 A.M. TO 9 P.M.

Dollies, Inc., Offers Thanks to '59 Helpers

Mrs. John Holliday and Mrs. Sam Watkins, general co-chairmen for the 1959 drive of Dollies, Inc., recently expressed their appreciation and gratitude to the many central county residents and organizations who helped make the recent Christmas so successful for the group.

Their statement follows:

The gratitude of many has come in constantly since Christmas to Dollies, Inc. for their contribution to the happiness of needy children during the past holidays. In turn, Dollies is deeply grateful to all those who made this possible.

BESIDES THE LITTLE girls of Contra Costa County and their parents who gave unneeded dolls, to whom thanks are expressed, the list includes numerous individuals and organizations who contributed liberally.

To enumerate them all would be impossible, but the following should be named:

Diablo Council Girl Scouts for storage during the year and to individual troops for assembling and dressing dolls; Campfire Girls in six Contra Costa towns, and guardians, for performing a major part in collecting and rehabilitating dolls; the Chevron Stations; Shootime Shopping, Lafayette; Loard's Creamery, Orinda; and the Pleasant Hill Baptist Church for donating depository space.

THANKS ARE extended to the ladies of the Lafayette Community Church; Orinda Women's Club and Orinda Community Church under the chairmanship of Mrs. Lucille Herman; and to the Contra Costa Volunteer Bureau.

Barrels for collection purposes were contributed by Admiral Van and Storage, Walnut Creek, thru the generosity of Mr. Benson. Mrs. Theodore Clark, her son, Roger, and Mrs. Harold Lyons, all of Lafayette,

Safeway Steaks

Best Flavor • Best Trim • Best Quality • Best Flavor • Best Trim • Best Quality • Best Flavor • Best Trim •

SIRLOIN STEAKS (Bone In)
Only The Best! All Select Steaks, No Pin-Bone Cuts . . .

SAFEWAY

BONELESS TOP SIRLOIN
Buy 'Em Extra-Thick . . . One Steak Serves Several!

Milk Cherub—Evaporated—14½-oz. Can 3 for 29¢

Crisco All-Purpose Shortening—3-lb. Can (Royal Satin 3-lb. Can 59c) 69¢

Baby Food Gerber's, Strained Assorted Reg. Can 10 for 89¢

Coffee INSTANT—Safeway Brand 6-oz. Jar 79¢

Crackers Sunshine Krispy 16-oz. Package 25¢

Heinz Soups Assorted Meat Var. 10½-oz. Can 6 for $1

Cereals Van Brode—10-Pack Variety (Individually Packed) 29¢

STRIZEL COFFEE CAKES (REG. 46c PKG.) 41¢
Svenhard's "Swedish Pastry Item of the Week"

COTTAGE CHEESE
Lucerne—Creamed or Farmer Type—Pint Carton
29¢

SAFEWAY DAIRY FAVORITES

Half & Half — Lucerne—Homogenized Pint Carton 31¢

Non-Fat Milk — Lucerne ½ Gal. Ctn. 39¢

Lucerne Butter
1st Quality Grade "AA" Cubes
1-lb. Carton 68¢

RUSSET POTATOES

U. S. No. 1, OREGON-GROWN . . .
Serve 'Em Baked With Lucerne Sour Cream!

ECONOMY PACK "C" WHAT YOU BUY! . . . 10 Lb. Cello 49¢

WALDORF PACK 6 to 14-OZ. SELECTED BAKERS . . . 10 Lb. Cello 69¢

SELECTED (BULK) BAKERS 6 to 14-OZ. SIZES—PERFECT FOR BAKING! Lb. 7¢

AVOCADOS Large Size Fuertes (24 Size) 4 for 29¢

Grapefruit Choice Arizona Desert Fruit 8 Lb. Cello 39¢

Cauliflower Large Snowy-White Heads—Each 19¢

Onions Yellow, Famous Waldorf Pack, U.S. No. 1 Quality 4 Lb. Cello 19¢

NEW CROP HEAD **LETTUCE** 2 Heads 25¢

GRADE "AA" EGGS!

Country-Fresh Cream O' The Crop . . . The Freshest Eggs In Town!

LARGE SIZE CARTON DOZEN 43¢

MEDIUM SIZE CARTON DOZEN 41¢

EXTRA-LARGE CARTON DOZEN 45¢

BUY MILK FOR LESS THAN 20c PER QUART!
Here's how! Just buy Lucerne Concentrated Milk . . . to a quart of Concentrate, add two quarts of cold water . . . and there you have 3 quarts of richer, "bonus quality" Lucerne Milk.
NO FUSS . . . NO BOTHER . . . NO BOTTLE RETURNS!

JACK BE. NY AND GEORGE GOBEL SAY:
WE'LL GIVE YOU A FREE TUBE OF Stripe
Stripe WITH HEXACHLOROPHENE
LARGE 31¢ GIANT 53¢ ECONOMY 69¢
COME IN FOR DETAILS AND ORDER BLANKS!

IRONING BOARD COVER & PAD (Regular Price $1.49) —EACH 88¢

WHITE MAGIC CLEANER
All-Purpose, Liquid 15-oz. Glass 29¢
All-Purpose, Liquid 28-oz. Glass 49¢

Disabled Veterans Informed of VTN License Plates

Disabled veterans in this area who have "VTN" license plates for their vehicles are reminded by Veterans Service Officer W. R. Smaker, Courthouse, Martinez, that renewal notices must be made out or corrected and returned to the Department of Motor Vehicles, even though no fee is payable.

Renewal notices to VTN plate holders are marked with a red stripe. Upon return to an office of the Department of Motor Vehicles, the validating sticker for 1960 will be issued to the veteran.

State laws provide that no registration fee or license fee need be paid for any one motor vehicle (except for duplicate license plates, certificates or cards, or for a commercial vehicle) owned by a veteran who has lost, or has lost the use of, both legs or who has suffered permanent blindness as a result of injury or disease suffered while on active duty.

Upon proper registration of such vehicle, by its custodian, the Department of Motor Vehicles furnishes special license plates for it, free of charge.

Shop at home and save!

Lourdes Novena At Local Church Wednesday

The Third Annual Novena in honor of Our Lady of Lourdes will open Wednesday evening in St. Perpetua's Catholic Church at 8 p.m.

This popular devotion commemorates the appearance of the Blessed Virgin Mary to Bernadette Soubrious at Lourdes, France in 1858. Lourdes, the scene of the apparition, has become the most famous shrine of the present day, receiving over a million pilgrims a year.

...always BEST!

Best Quality • Best Flavor • Best Trim

POUND $1.69

SAFEWAY

NEW YORK STEAKS
Boneless, Safeway's Famous Waste-Free Trim!

POUND $1.98

SAFEWAY

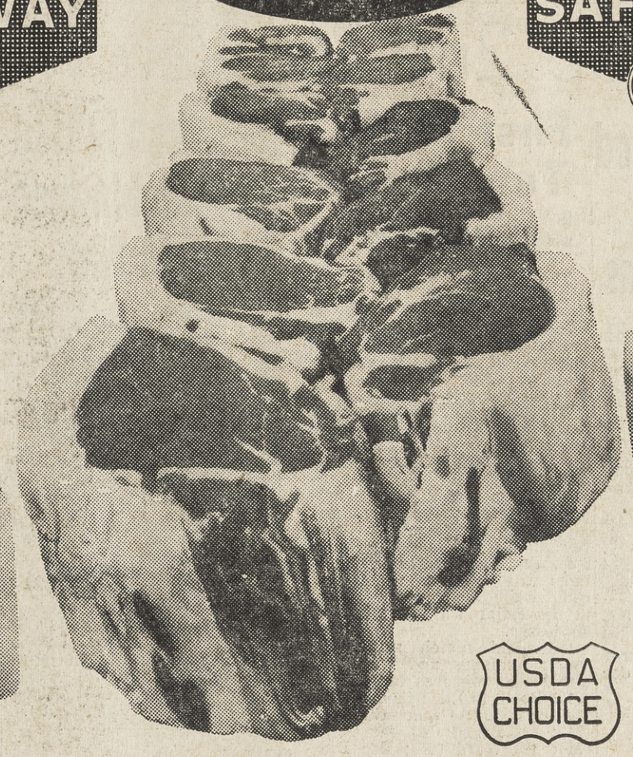

TENDERLOIN
Boneless, (Fillet Mignon), Buttery Tender!

POUND $1.19

SAFEWAY

T-BONE STEAKS
Also Porterhouse & Club, Famous Safeway Trim!

Whole or Half Tom Turkeys

FAMOUS MANOR HOUSE BRAND . . .
Fully Cleaned, Fresh-Frozen
Govt. Grade "A" & Govt. Inspected!
16 to 21 Pound Size
Lb. 49¢

Spareribs

SMALL 2 to 3 Pound Meaty Ribs From Eastern Porkers—Lb. 39¢

Chuck Pot Roast — Famous Safeway Trim . . . Blade and 7-Bone Cuts U.S.D.A. "Choice" Grade—Lb. 55¢
Beef Roast — Lean, Boneless, Easy-to-carve Crossrib Cuts—U.S.D.A. "Choice" Grade—Lb. 95¢
Beef Stew — Lean, Boneless Cubes of U.S.D.A. "Choice" Beef or Freshly GROUND CHUCK—Your Choice—Lb. 79¢
Red's Tamales — Five 4-oz. Tamales Per Bag Net Weight 20-ozs.—Bag 49¢

BREADED SHRIMP
Famous "Captain's Choice"
10-oz. Pkg. —Each 49¢

Edwards Coffee

Vacuum Packed
(1-Lb. Can 49¢) 2 Lb. Can 98¢

For An Extra-Special Dessert Treat!

Apple Pie — Bel-air, Frozen—8-Inch (24-oz.) 39¢
Ice Cream — Lucerne—Assorted Flavors ½ Gallon Carton 69¢
Mild Cheese — Safeway—Random Weight Packages—Lb. 59¢

SAFEWAY'S HIGHWAY of VALUE SALE!

Catsup — 14-oz. Bottle — 2 for 29¢
Tomatoes — S. P. Peeled—28-oz. Can — 4 for 89¢
Garden Peas — 17-oz. Can — 8 for $1
Green Beans — Cut—16-oz. Can — 7 for $1
Apple Sauce — 16-oz. Can — 3 for 39¢
Corn — Whole Kernel, Golden, Vacuum Packed 12-oz. Can — 7 for $1
Cream Style Corn — Golden 17-oz. Can — 6 for $1
Kidney Beans — Red—15-oz. Can — 8 for $1
Butter Beans — Cooked, Dry 15-oz. Can — 8 for $1

Lima Beans — Green & White—16-oz. Can — 7 for $1
Bartlett Pears — Halves—No. 2½ Can — 29¢
Pineapple — Half Slices—14½-oz. Can — 5 for 89¢
Cling Peaches — Sliced or Halves 29-oz. Can — 4 for 89¢
Apricots — Unpeeled Halves—No. 2½ Can — 29¢
Hominy — White or Gold—14½-oz. Can — 10¢
Sweet Potatoes — Cut, In Syrup 16-oz. Can — 2 for 35¢
Diced Beets — 16-oz. Can — 10¢
Sliced Beets — 16-oz. Can — 8 for $1

CONTADINA PIZZA PIE MIX
FAMILY SIZE
(Deal Pack)
39¢

OLD GERMAN BEER
12-oz. Cans
6 for 79¢
Case of 24 $3.09

Help Your Child in School

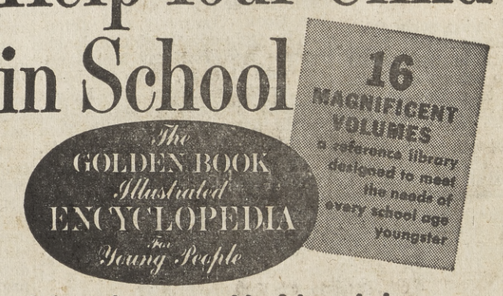

• A brand new world of knowledge
• Every page in glorious color
• 15 years in the making

Volume 1 still on sale only 49¢
Volume 2 through 16 only 99¢ ea

BUY A BOOK-A-WEEK

PRICES EFFECTIVE WED. THRU SAT., FEBRUARY 3, 4, 5, 6, IN Lafayette, Walnut Creek, Pleasant Hill, Concord, Rheem Shopping Center, Martinez. Right to limit reserved.

Double Circuit Wrestling Meets Tomorrow

Red Letter Day for Both Football, Contra Costans

Tomorrow, Saturday, February 6, is a red letter day for the wrestling teams of the Diablo Valley Athletic league as the Foothill Division holds their meet at Miramonte High in Orinda while the Contra Costa Division meets at Clayton Valley High.

Each division will have eight men entered in each of the twelve weight classes which are listed as follows: 103, 112, 120, 127, 133, 138, 145, 154, 165, 175, 191 and heavyweight.

THE ACALANES DONS won the Foothill dual meet title last season and it wound up the same way this year with Miramonte in the runner-up spot.

The Dons went on to win the county title last season and while they rate as the favorites tomorrow, the Pleasant Hill Rams are favored in the county, although the Dons did defeat them in a dual meet early in the season.

The Rams were undefeated in a dual meet competition with one match with Diablo to go at this writing but were favored to cop the title for the second consecutive year with Diablo once again in the runner up spot.

MATCHES IN BOTH leagues will start in the morning and run throughout the day until first, second, third and fourth places are decided in each of the twelve weight divisions.

The top four in each weight will qualify for the county meet to be held at Acalanes High School on Saturday, February 13 and from the county meet the top two will go to the North Coast Section meet to be held at Mt. Diablo High in Concord on Saturday, February 20.

Soss Calls 'em Again

By SOSS OPPLE

Soss Opple predicts that the rains will soon stop and won't start again until spring sports in early March.

He also predicts that the current basketball race will end up in a two-way tie in the Foothill Division as far as the varsity standings are concerned.

HE ALSO PREDICTS that this spring's baseball race will, in the Foothill Division, be like the hoop race, closer than the paper on the wall. He also predicts that the Contra Costa Division athletic power will keep swinging to the west as opposed to the far end of the county.

Pittsburg and Antioch, once the scourge of the league, are in a current low cycle and will fail to win a major championship for the first time in many a moon.

Soss Opple picks the Acalanes Dons to win the division wrestling championships to be held at Miramonte tomorrow, while Pleasant Hill will do likewise in the Contra Costa Division. The Pleasant Hill Ram hoop squad plays Antioch tonight and wins, but loses to Diablo next Tuesday afternoon. The win, 41-39, the loss, 31-43.

ACALANES IN A "must" game if they are to stay in pennant contention bounce back to defeat the Miramonte five at Orinda tonight, 39-31, while the Mats get revenge as they post a 44-39 win over Piedmont next Tuesday.

I also predict that the Don Bees will pretty well sew up the lightweight championship with a win over the Mats.

Las Lomas has a bye and then hot on the pennant trail, waxes San Ramon 59-42.

Dons Cop 2nd Mat Crown

Wolves Devoured By Knight Clan On Home Canvas

The Las Lomas Knights assured themselves of third place in the final wrestling standings of the Foothill division las Friday when they dropped the San Ramon team 30-14.

The meet held at Walnut Creek found the following match results:

105 Reigg (L.L.) dec Brown (S.R.); 114 Crosby (L.L.) pinned Benson (S.R.); 122 Doyle (S.R.) dec Madson (L.L.); 129 Richter (L.L.) dec Howe (S.R.); 135 Rhett (S.R.) dec Connally (L.L.); 140 Domenigoni (S.R.) pinned Duncan (L.L.); 147 Lee (L.L. dec Bechtel (S.R.); 156 Finnell (L.L.) pinned Rodriguez (S.R.); 167 Cox (L.L.) dec Schuyler (S.R.); 177 Willert (L.L.) dec Humphrey (S.R.); 193 Blake (S.R.) dec Miles (L.L.).

Miramonte Bees Win as Varsity Loses on Court

Miramonte won the Bee game 23-11 last Friday night, while the varsity almost pulled an upset only to have the Knights come fast in the final quarter to cop the wins with a 20 point outburst.

The games played at Miramonte High's gym found neither club able to hit from the floor as the Mats took a low score 9-2 halftime lead. The Mats' Brad Peters wound up as top scorer with 13 points.

IN THE VARSITY game Las Lomas led, 7-4, in the first quarter only to fall behind, 23-20, at the end of the third quarter.

The Knights came to life however with a scorching 20-point outburst in the final eight minutes to Miramontes 10 to take the win.

Tom Nichols toped the Knight scorers with 17 while Bob Nye had 10. Jack Gilbert with 13 and Bil Caldwell with 11 topped the Mats.

Milt Howe played a bang-up all around game for the Mats.

Sea Scouts Plan Paper Drive for Galley Stove

Sea Scouts of Lafayette need YOUR help. Their skipper, C. R. Russell of Sun Valley says the scouts are planning a paper drive to raise funds for a much needed galley stove for their boat, "Sea Wolf."

The sea scouts, sponsored by the Lafayette Lions, moor their boat at the Naval Ammunition Depot, Port Chicago. Skipper Russell says the boys now handle her alone, servicing the 225 horsepower marine diesel engine themselves and taking the boat in and out of harbors on their own.

The boat was re-registered this month for the eighteenth year and the crew of sea scouts who handle her are one of the largest groups in the nation who have a boat.

The paper drive will concentrate on the Woodland, Scammell, Beechwood and Lafayette Terrace areas. Mr. Russell and his crew of sea scouts plan to make a house to house pick-up but he added persons wishing to deposit paper in their central depository may do so. For information call Mr. Russell at YE 5-1884.

Thrift Shop Has Phone

Ring-a-ling! Ring-a-ling! The Eager Beavers Thrift Shop at 3437 Mt. Diablo Boulevard in Lafayette started the New Year "with bells on" so to speak. A telephone has been installed for the convenience of customers to call the shop (or donors who might want any information.) Just dial AT 4-7542.

First Three Tumbles Get League Win

The Acalanes Dons copped the wrestling title for the second consecutive year last Friday afternoon when the Acalanes Dons put on a come through performance to take the Miramonte Matadors 25-15.
first three matches to pile up an

The Acalanes team won the early lead and were never headed as they stayed out in front in the score column the rest of the way.

The Dons compiled a five win, one loss season's record in a dual meet league competition while Miramonte was second with a 4-2 mark. Las Lomas wound up third with a two win, four loss count while San Ramon ended up in the cellar with no wins and six losses.

Individual match results between Acalanes and Miramonte last Friday were as follows:

105 Booth (A) dec Cannon (M); 114 Butler (A) dec Gustafson (M); 122 Brund (A) dec Clarke (M); 129 Ward (M); dec Dahlgren (A); 135 Abbot (M) pinned Mohler (A); 140 MacPhearson (A); dec Thrailkill (M); 147 Nadol (A); dec Hilger (M); 156 Pfeifer (M); dec Egland (A); 167 Holden (A) dec Dishong (M) 177 Britos (A) drew with Fries (M); 193 Ogden (M) drew with Nichols (A); H. Toll (A) dec Boeger (M).

Scots Pull Upset Win Over Pack

The Piedmont Highlanders pulled an upset of their own a week ago when they toppled the Acalanes five from the undefeated ranks, but the tables were reversed last Tuesday afternoon when the Clan, despite the advantage of home court, went down when San Ramon spilled them, 42-33.

The San Ramon Wolves were "hungry" and threw up a tough defense and an alert offense to get a taste of sweet victory. The defense held Piedmont top scorer Dave Shaw to a meager three points. In fact the high scorer for the losers was Rod Church (4-1) with nine while the Wolves had Stuart White with 14 (6-2) and Wayne Forsell with 11 (3-5).

THE WOLVES took a 7-5 first quarter lead and rolled out in front with a 17-point second period outburst while containing the Clan with 9.

Piedmont's best period was the third as they hit for 14 points and San Ramon's poorest with a low 4.

The Danville five got back in the groove in the fourth quarter, however, outscoring the home team, 14-5, to rack up the win.

The clubs wound up even on field goals made as San Ramon tanked 14 x 39 while Piedmont had 14 x 34.

The nine-point bulge came from the free throw line as San Ramon hit 14 x 19 to the Clan's 5 x 9.

In the Bee game Piedmont tripped San Ramon, 32-21, after leading, 19-10, at the half.

Hazel Shelbert Owns High Point Harness Horse

Hazel Shelbert, of 97 Scotts Lane, Walnut Creek, was honored December 7 as the owner of "Starlight Serenade," a mare which won the high point award in the fine harness horse class competition sponsored by the Horse Show Exhibitors Association.

The association gave a dinner at the Fairmont Hotel, San Francisco.

"Starlight Serenade" competed in about 15 shows during 1959.

Mrs. Shelbert also owns "Destiny's Romance," a mare which won second high point award in the parade classification.

Spartans Butted By Ram Matmen In 38-13 Win

The Pleasant Hill Rams continued their winning ways in league competition on Wednesday of last week when they chalked up an easy 38-13 win over the hapless Spartans of Pacifica.

The Rams undefeated in league dual meet competition used reserves and up a weight veterans to post the win.

Individual match results:

103 Simpson (PH) drew with Parks (P); 112 Turnage (P) dec Wallne (PH); 120 Colwell (PH) pinned Cruze (P); 127 Rockwell (PH) dec Odom (P); 133 Thomas (PH) pinned Stubblefield (P); 138 Moore (PH) pinned Maxwell (P) 145 Topping (P) pinned Oelklaus (PH); 154 Berry (P) dec Sherbourne (PH); 165 Judd (PH) pined Shephard (P); 191 Ingalls (PH) dec Teeman (P); Heavy Foster (PH) pinned Ellis (P).

Clarke, Dunham Are Leaders of Jamboree Boys

Jamboree leaders of the Mt. Diablo Boy Scout contingent to the 50th Anniversary Jamboree at Colorado Springs, July 22-28, have been appointed, according to John Ainsworth, chairman.

Scoutmasters for the four Jamboree Troops will be Tom Clarke of 710 Camino Amigo, Danville, O. W. Landon of Richmond, Jack C. Turner of El Cerrito, and Dave Dunham, 2176 Overlook Drive, Walnut Creek.

Assistant Scoutmasters now include seven men from various areas of the Council territory. They include Albert Meade, 2167 Whyte Park Way, Walnut Creek, and Tom Kling, 10 Rita Way, Orinda.

Lawrence Jaffa of 2849 Kinney Drive, Walnut Creek, is one of the section leaders.

CD Director To Washington; Top-Level Talks

Will H. Perry, Jr., director of the Contra Costa County office of civil defense and disaster, left Sunday for Washington, D. C., and a meeting called by the executive office of the president and the office of Civil Defense Mobilization.

On Monday and Tuesday plans for the nation-wide civil defense program were discussed.

At the conference will be members of the executive committee of the United States Civil Defense Council, the executive committee of the State Civil Defense Director's Association, and the President's Advisory Council for Civil Defense.

Perry will also speak for local CD directors within the States of California, Arizona, Utah, Nevada, and Hawaii in his capacity as vice president of U.S. Civil Defense Council.

It was also announced a home preparedness workshop, the first of its kind in Contra Costa County, has been scheduled for February 18 from 9:15 a.m. to 3 p.m., at the Boy Scout Clubhouse and Civil Defense Training Building, in the rear of the Concord Recreation Center, 2974 Salvio Street, Concord.

Sideline Slants

'Perfect Man' Needed to Fill Bill at Bluesville

By ERWIN MATTSON

The question at large as it has been for the past several weeks is who will be the next University of California football coach, and we use the term "coach" loosely because a more appropriate term might be robot or the "perfect man."

It has been rumored off and on that Cal would become another University of Chicago with the sole emphasis on the academics.

Somehow it doesn't seem quite right for Cal, with all of its traditions and color, to go the same route.

ONE THING CERTAIN is that it appears as if Cal is headed that way as the academic administrators have certainly taken over. Cal's football situation is a precarious one with the already high academic standing but the current procedure in searching for the perfect coach ranks upon the comedy if not on the tragic side.

The new mentor has the problem of assistants and a real job to get some, if any, promising freshmen in the fold. It could be that the Cal scientists are working on a mechanical machine which will never make a mistake. That in itself will produce a dull brand of ball. Certainly no mortal can withstand the scrutiny of the committees and their triple screening process.

The current situation has done nothing to help the Blue and Gold's athletic picture. It only proves that athletic affairs should be in the hands of those who understand the picture. One thing certain, too much power either way definitely throws things out of focus. There should be a balance between the athletic and academic departments.

It is too bad that big minds have to so complicate a picture as to create confusion and that they are so hesitant to make a decision.

★ ★ ★ ★ ★

To top it all the Cal powers want to be as pure as the driven snow but still want to be recognized as a power and play top teams throughout the country.

Take a look at the football schedule, as an exmple. It is high time that Cal faces reality and either takes an Ivy League stand all around or a reasonable outlook on athletics and athletes if they are to compete on the current top level.

WRESTLING TOURNAMENTS are on this weekend as tomorrow finds the Foothill Division at Miramonte and the Contra Costa Division at Clayton Valley.

It will be interesting to see how many attend the all day event.

Fans hereabouts took little interest when it began but have picked up steadily.

In the Hayward area a thousand or more attend the championship meets. It isn't that well established hereabouts.

Many would-be fans confuse professional wrestling with the amateur type and there is about as much difference as day and night.

ONE OF THE ITEMS of interest in the sports news is the bringing of the flaming Olympic torch to this country for the winter games.

It was flown to California and then it is being transported by high school runners. One wag asked why they didn't fly it all the way. The answer is simple, publicity which is so necessary to any successful event.

The question comes to mind what happens if the flame goes out in the process of its travels. Would it be ethical to start it over or to go back to the original source. Perhaps Cal could set up a committee of a committee to decide.

The only trouble is the Olympics would be over before the answer would come in the form of an equation which another committee would have to interpret. The possibilities are endless, or should the word be hopeless?

Las Lomas Knights Run Rampant Over Acalanes Dons on Hardwoods

The Acalanes Dons displayed a sharp defensive and a sharp shooting offense in their first winning game with the Las Lomas Knights, but the tables were strictly reversed last Tuesday afternoon as the Knights rode roughshod over the Acalanes Dons, 62-39.

Acalanes led in the early stages of the game, being ahead, 7-1, at one point early in the opening quarter only to have the Knights close the gap to a Don 10-9 advantage at the end of the first eight minutes of play.

FROM THEN ON, however, the Knights took charge in more ways than one as they rolled to their convincing victory.

Controlling the backboards on rebounds (42-15) the Knights had game control as they made it 25-18 at the half, 43-31 at the end of the third quarter and then forged ahead to the 62-39 win.

The Knights played probably their season's best as they stifled the Dons offensively and defensively. Only one Don hit in double figures and that was Mel Simpson with 11 (4-3), while the Nichols brothers helped the Knight game no end as they collected 36 points between them with Tom getting 20 (9-2) and Bob 16 (6-4).

THE KNIGHTS wound up with a blistering 26 x 56 for the 46 per cent from the floor while Acalanes hit on 11 x 31 for 35 per cent.

The Dons did outdo them at the free throw line with 17 x 24 to the Knights 10 x 17.

In the Bee game Acalanes copped a 47-39 win after losing in their initial game on a last second bucket.

The Don babes who led at the half 20-15 were paced by Gary Miller with 13 and Jim Hammett who had 12.

The Knights' best was Phil March with 11.

. . . Sports, Jazz, Baseball for Matador Mentor . . .

Foster: Young, But Sharp

Don Foster is a young coach—the youngest headman in varsity baseball in the Foothill Division of the Diablo Valley Athletic League and, incidentally, one of the most popular.

A lover of sports and jazz music, he can be seen about the campus of Miramonte High often in deep meditation, particularly when it comes to his sport of baseball.

Don went through the grades in Ripon, California, which is located down in the central San Joaquin Valley, but spent his high school years at Sonora High up in the gold country.

IN HIGH SCHOOL he played two years of Bee basketball and then two years of varsity. In baseball he spent his frosh year on the junior varsity then spent the next three seasons playing shortstop and second base.

He graduated with the class of '52 and entered Fresno State College, where he earned his degree in 1956 and followed with a year's graduate work in 1957 to earn his general secondary teaching credential.

He majored in business education and found time to play two years of baseball in a school that carried three teams and played better than 140 ball games in the course of the season.

In the summer of '54, while vacationing at Twain Harte, he met a pretty miss from San Jose State by the name of Carole Cardoza. The summer romance blossomed and in February of 1956 she became Mrs. Don Foster.

DON'S FIRST JOB of teaching was at Acalanes. High School, where he taught in 1956-57.

1957-58 found him moving to Miramonte High School and last season, in his first year at the helm of the Mats baseball nine, he came up with a club that developed fast and played well throughout the season.

Entry Bonus ... 192-page cookbook from most appliance dealers when you turn in your entry

FIRST PRIZE: $1000 in electrical gifts of your choice, such as food-freezer, washer-dryer combination, dishwasher or electric range.

NEXT 35 WINNERS: A major electric prize, like a clothes dryer, refrigerator, or TV set!

NEXT 105 WINNERS: A modern electric houseware, such as a coffeemaker, steam iron, automatic fry pan, or mixer. A grand total of 141 winners in all!

ENTER TODAY—HERE'S ALL YOU DO: Fill out official entry blank and deposit with any appliance dealer handling a participating brand (see box) before midnight, March 7, 1960. Official entry blanks are available with PG&E bills, at participating dealers, and at PG&E offices.

DRAWING OPEN only to PG&E electric customers, not open to electric industry employees. Submit one entry. (Duplicate entries will be disqualified.)

Gifts include delivery and normal service warranty. Installation at winner's expense. Winners will be determined by a drawing at the Northern Calif. Electrical Bureau on March 25, 1960. Complete rules at participating dealers and PG&E.

PARTICIPATING BRANDS

Admiral	Hamilton Beach	RCA-Victor
Amana	Hoffman	RCA-Whirlpool
Ben Hur	Hotpoint	Shetland
Blackstone	Kelvinator	Speed Queen
Cavalier	KitchenAid	Sub-Zero
Chico • Cory	L & H	Sunbeam
Dominion	Manning-Bowman	Sun Tron
Dormeyer	Marquette	Sylvania
Dumont	Maytag	Tappan
Easy	Minimax	Thermador
Electromode	Monarch	Toastmaster
Electro-Ray	Motorola	Trav-ler
Fedders	Norge	Universal
Fostoria-Eskimo	O'Keefe & Merritt	Waring
Fresh'nd Aire	Oster	Waste King
Frigidaire	Packard-Bell	Wesix
General Electric	Philco	West Bend
Gibson	Philco-Bendix	Westinghouse
Hamilton	Presto • Proctor	Zenith

Sponsored by the Northern California Electrical Bureau in celebration of ELECTRICAL WEEK

P·G and E·
Pacific Gas and Electric Company

SKI EQUIPMENT
RENTALS

SALES AND SERVICE
Latest SKI FASHIONS
BOERO'S
1636 No. Main St.
Walnut Creek, YE 4-3263

And Now for Your Convenience
DRIVE-IN PRINTING SERVICE
Just drive in back of our shop and blow your horn OR use our Free Parking Lot and enter through the back door.
OFFSET PRINTING - MIMEOGRAPHING and DIRECT MAIL SERVICE
THE MAIL BOX
1601 Locust St. — YE 4-6221
WALNUT CREEK

Lighting Fixtures
LAFAYETTE APPLIANCE AND ELECTRIC
Phone: ATlantic 4-4627

Rug Cleaning, Repair
YE 4-3202
Peshon Rug Works
2106 Main St., W.C.
Alterations - Installations - Free Estimates
Pickup & Delivery Service

Rug & Upholstery Cleaning
SPECIALISTS IN
CARPET and LINOLEUM INSTALLATION
AT 4-7177
MU 5-0300
Carpet Customs
3515 MT. DIABLO BLVD., LAFAYETTE

Diablo Valley—Sun Father, Kids' Hoop Game Set

Vikings-Cabrillo Tussle In $1 Night Special Tilt

You and all the kids, can have a ball at The Sun Diablo Valley College Father and Kids Basketball Game Friday night, February 19.

That's the night when the Diablo Valley Vikings will take to the hardwoods against Cabrillo Junior College basketball team. And the game is sure to be a real thriller.

Here's the way it works:
Clip out the coupon below and take it with you the night of the Cabrillo-Diablo Valley basketball game, February 19.

Don't send the coupon to The Sun and don't send any money to The Sun. Reservations will not be needed.

Just take the coupon with you to the gym at Diablo Valley College on Golf Links Road in Pleasant Hill. A dollar, plus the coupon, will be a free ticket for as many children as you would like to bring.

If Mom wants to come along with dad and the children, that's fine. She will also be admitted free of charge, but if she brings the children without dad along, then it will cost her $1, but still the children will be admitted free.

Here's a chance for dad to bring that Scout Troop, Cub Pack or Brownie organization to an event which will be both fun and inexpensive.

Just clip out the coupon and we'll be seeing you at the ball game!!!

CLIP and SAVE

This coupon, when presented at Diablo Valley College, Golf Links Road, Pleasant Hill, on Friday, February 19, 1960, will admit one adult after paying $1 and all children who are in his company, to the Cabrillo-Viking basketball game.

If a father should care to bring his wife to the annual Sun-Diablo Valley Father and Kid's Night Basketball Game, she also will be admitted free of charge with the children after the $1 admission is paid by her husband.

If a woman brings children to the game and is unescorted, she must present this coupon with $1 and all the children in her company will be admitted free of charge.

DIABLO VALLEY COLLEGE — **FEBRUARY 19, 1960 Golf Links Road, P. H.**

the RENARD by Winthrop

Black or Char-Brown

17.95

IF YOU'RE A MAN OF ACTION . . .

and take pride in your appearance, you'll appreciate this flexible, easy, four-eyelet oxford . . . designed with Winthrop's flair for newness and styling in comfortable Cashmere Calf.

Kushins has YOUR size!

MEN'S DEN Kushins

Oakland 19th & Broadway — Walnut Creek Broadway Center

Walnut Creek open Mon. & Fri. Nites 'til 9

-Sun Sports-

Orinda Sun — Friday, Feb. 5, 1960 — Page 15

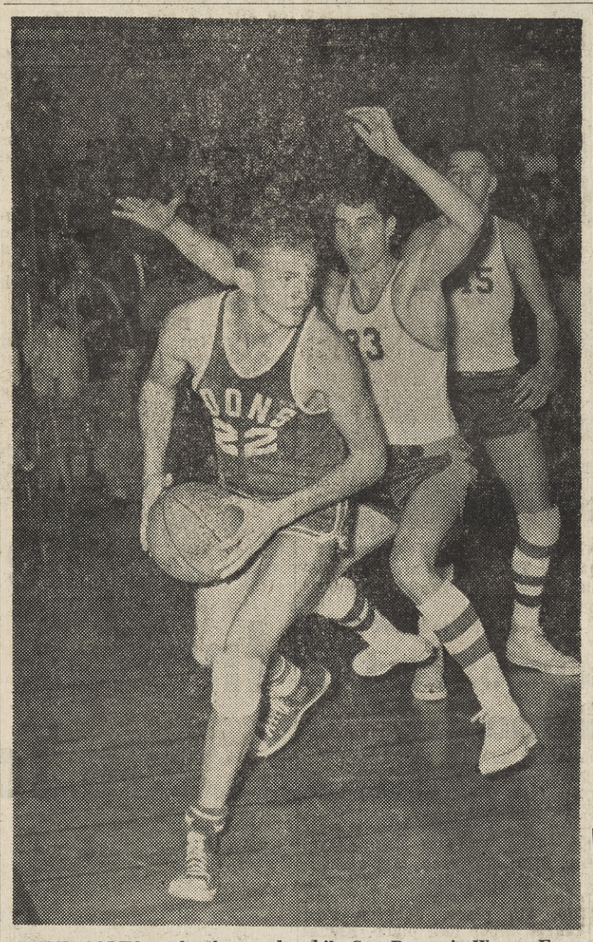

PAUL COLIN works the woods while San Ramon's Wayne Forsell and Jack Stevens close in. The Dons grabbed this crucial, however, from the Wolves. —Sun Photo by Mattson.

Possibility Looms Here For Pro Stadium Location

The posibility that a stadium to house Oakland's new entry in the American Football League be located in Contra Costa County is under discussion by the boards of supervisors of Alameda and Contra Costa counties.

Supervisor Thomas Coll of Concord advanced the possibility of such a stadium Tuesday, and the matter was to have been discussed at a joint meeting of the supervisors of both counties yesterday. The principal item on yesterday's agenda was a discussion of Delta water problems.

ORINDA WAS the only possible site mentioned during the informal discussion of the matter during the supervisors' meeting in Martinez this week.

Coll said parking conditions at existing stadiums in the Bay Area are "terrible," and he noted that undeveloped land is available in this county for ample parking facilities.

Chairman Mel Nielsen of the board stated that climate and accessibility in this county would be other advantages favoring location of the stadium here.

A group of eight businessmen, representing about $30 million in investments, was granted the AFL's eighth franchise last weekend.

They hope to play football this fall at either Kezar Stadium or Candlestick Park in San Francisco, because they couldn't have their own park completed by then.

Matadors, Rams Draw Bye; Tangle in Double Hoop Go

The Miramonte Matador varsity basketball team drew a bye in league play last Tuesday as did the Pleasant Hill Rams so they hooked up in a pair of hoop games.

The Mat varsity won 38-33 while the Ram littlemen took a 35-31 win paced by Bruce de Kat who wound up with 12 points.

THE RAMS more than held their own in the first half of the varsity game being ahead, 8-7, at the quarter and 18-17 at the half only to go under when the Orinda quintet outscored them, 8-55, in the third quarter and 13-10 in the final canto.

The game was a deliberate one with a set pace as both teams worked on ball control. It was tied up at 30-all early in the fourth quarter only to have the Mats pull away in the home stretch.

Miramonte center Jack Gilbert hit for 14 points to take game individual scoring honors while the Mats' Milt Howe and the Rams' Byron Lenerose were next in line with ten points apiece.

ARTHRITIS Sufferers

Why put up with pains of arthritis? What is used in hospital therapy now is available in your own home.

JACUZZI Whirlpool Bath

Your Contra Costa Agent

JOHN SOUSA
DRAKE 6-4196

Ask About Rental Plan With Option To Buy

Steinmetz Is Ass't Cashier

Henry Steinmetz, San Ramon Valley High graduate, has been appointed assistant cashier of the Bank of California's Sacramento office, it was announced.

He will be commercial lending officer. He is a University of California graduate, and has been in banking in Sanger, Marysville and San Francisco.

Hold Court of Honor Monday

Boy Scout Troop 236, sponsored by the Community Presbyterian Church of Danville will hold its annual Boy Scout Week Dinner and Court of Honor on Monday.

The dinner is for all the Boy Scouts and their families. After the dinner at 7 p.m., a Court of Honor will be held. The public is invited to attend the Court of Honor.

On Boy Scout Sunday, Troop 236 will attend the 11 a.m. service at the Community Presbyterian Church.

Finessed by Illnesses

Monday night bridge lessons, sponsored by the City of Walnut Creek Recreation Department, have been canceled until March 28.

Mrs. Ruth Wallis, director, said the cancellation was due to widespread illness among those interested in this activity.

House Cleaning AT 3-2722

Windows Cleaned - Floors Waxed - Kitchen and Wall Cleaned
Complete Insurance Protection
Mission Bell Window Cleaning Co.

Vikings Cop First League Wood Win

The Diablo Valley College Vikings really set sail last Friday night as they copped their first league win of the season by toppling Monterey Peninsula College 45-44.

Dick Frechette hit a charity toss in the closing seconds to insure the 45-44 win.

Jerry Coakley former Acalanes prep topped the Viking scoring with 12 points while former Ram Bill Locatelli of Pleasant Hill hit for 10.

Wolves Cry, Dons Respond on Woods With 37-29 Win

The Acalanes Dons copped a pair of league basketball games last Friday night at Danville when they trimmed the Wolves, 51-29 in the Bees and followed with a 37-29 varsity victory.

On the Bee game the Don babes were well in front all the way and cleaned the bench as they notched the iwn, with Gary Miller with 13, John Paul Jones with 10 and Jim Hammett with seven were the top point getters while San Ramon's Charlie Bongue took the game honors with 17.

In the varsity game the Dons left the floor with a 17-14 half time lead and stayed ahead the rest of the way although San Ramon did pull up to within four points of the Dons when it was 33-29 midway in the fourth quarter.

San Ramon's Wayne Forsell was high with 13 points while Mel Simpson topped the Dons with 11.

Rams Play Tough But Drop Tilt To Eagle Quint

Pleasant Hill Rams gave the basketball league-leading Clayton Valley Eagles a rough time last Friday night when they fought them down to the wire only to lose out, 51-47.

The undefeated Eagles found themselves trailing 12-9 at the quarter and 20-19 at the half and it was the third period before they managed to lead, 33-30.

The fourth period was a torrid one as each club hit in the double figures with Clayton Valley having a one-point edge, 18-17.

The Rams' Bill Atkinson hit for 17 points for top scoring honors while teammate Sunny Kaye was close behind with 15.

GIL ARMSTRONG points out to his family the ski hill at Sierra Ski Ranch on Highway 50. Left to right are, Cheryl, 12, Mrs. Armstrong, Gary, 9, and Ricky, 7. The Armstrongs are members of the Walnut Creek Skidders Ski Club.

Skiing in The Sun . . .

Ski Maker Visits Orinda

By RED WEEKLY

As conditions in the snow country become increasingly more inviting to lovers of the white stuff, the skiing disease seems to be taking hold in much of the central county.

The response to "Skiing in The Sun" has been very rewarding during this first week, and there is a lot of news, so here goes . . .

Orinda was honored Wednesday and yesterday by the visit of Austria's most prominent ski manufacturer, Anton Kastel, and his wife.

Main purpose of the visit is to allow the Kastels to pick up their two daughters, Friedl, 22, and Rita, 20, who have been demonstrating Kastel skis in local ski shops.

THE FAMILY is en route to the Olympic Games at Squaw Valley, but will return here after the Games close February 28. The Kastels are related to Dr. and Mrs. Karl J. Diessler, who recently moved to Piedmont, but still own a home in Orinda.

Speaking of Orinda . . . Miramonte's students have taken a real interest in the snow report. The seniors and freshmen traveled to Edelweiss last weekend and the school's ski club is leaving tonight for a trek to Dodge Ridge.

Dr. Paul Slattery, amiable physician in Orinda, was honored with one of the 32 appointments to the medical staff of the Olympics, but he is not certain that he can get away to take part. The doctor was invited to be a member of the staff by the Games' medical director, Dr. William Stiles of the University of California.

★ ★ ★

THE WALNUT CREEK Skidders, a ski club composed of young married families with children, have taken a real toehold on the Sierra' Ski Ranch, the next location above Edelweiss on Highway 50, which they consider the best all around spot for snow-bunnies, intermediates and advanced skiiers.

Thor Isacksen is president of the group, and Gil Armstrong is one of the more active members. Armstrong reports there are three regular ski lifts and a Palmalift at the site, which also includes a full family slope, a lodge with restaurant and a ski shop with rentals.

The Skidders, who have rented a cabin for the season, try to get to the ranch every weekend.

Jim Hartman and his wife, members of the Skidders, just returned from a week at Mt. Mansfield in Vermont.

★ ★ ★

Here is the California Automobile Association's weekly report of conditions in the snow areas:

Highway 40 — Icy in spots, chains required. Snow line at Baxter. Rainbow — 50 inches, Soda Springs — 74 and Sugar Bowl — 94. Skiing good at Rainbow, very good at Soda and Sugar. Snow flurries expected. Temperature, 25 degrees. All facilities operating. Packed powder on hard base.

Highway 50 — Icy in spots, chains required. Snow line at Fred's Place. Echo — 46 inches, Heavenly Valley — 50. Skiing good. Snow flurries expected. 20-25 degrees. All facilities operating. Packed powder on hard base.

HIGHWAY 88 — CHAINS required. Snow line at Cook's Station. Peddler Hill — 55 inches. Skiing good. Heavy clouds, very windy. 25 degrees. Packed powder on hard base.

Highway 108—Chains required. Snow line at Long Barn. 6600-foot elevation — 41 inches, 7600-foot elevation—60 inches. Skiing good, snowing lightly. 24 degrees. Packed powder on hard base.

State Highway 41 and 140 — Chains advised. Icy spots. Ice skating closed temporarily. Badger—42 inches. Skiing good. Expect snow, 29 to 40 degrees.

Sun Classified Ads appear in five papers for one bargain price!

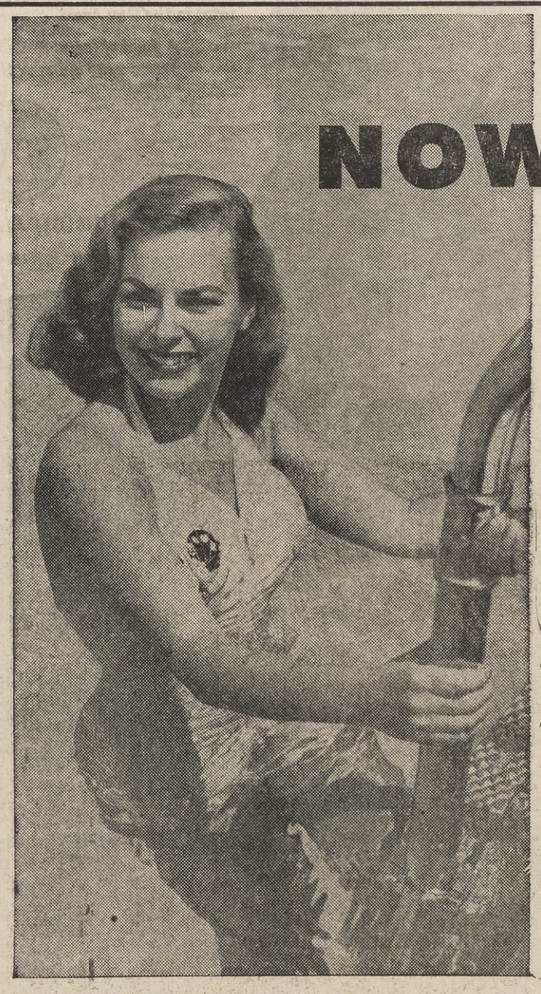

SWIMMING POOL OWNERS!

NOW-AT LAST!

A SAFE DRY FORM OF POOL CHLORINE THAT WORKS BETTER THAN LIQUID...AND LIKE NO OTHER DRY CHLORINE TABLET!

It's The New, Completely Soluble!

AQUAGUARD

That Absolutely Leaves No Residue!

A COMPLETELY NEW DISCOVERY IN THE FORM OF DRY CHLORINE DEVELOPED ESPECIALLY FOR POOLS!

LIGHT—CONVENIENT! Easy-to-use, highly concentrated, lightweight tablets packed in convenient, small packages. Banishes heavy jugs and bottle deposits. 3½ lbs. averages 3 to 5 weeks 6½ lbs. averages 6 to 10 weeks 25 lbs. 6 month supply 100 lbs. commercial pack

NEW CHEMICALLY! Reduces acid costs 50% or more! Contains no salt! Completely soluble! Leaves no residue! Contains NO calcium (lime), caustic or other minerals that cloud water, scale up heaters or clog filters!

EASY TO USE! Just scatter the required number of tablets into your pool 3 to 4 times a week. No muss! Safe!

CHEMICALLY STABILIZED! When dissolved in your pool, reacts to release a much more stable, NON IRRITATING, form of chlorine that stays in your pool. Keeps indefinitely while dry.

COSTS NO MORE TO USE THAN OLD FASHIONED CHLORINE!

BERMUDA BLUE-LAKE POOLS
3405 Mt. Diablo Blvd., Lafayette — AT 3-3873

KING NEPTUNE POOL SERVICE
3342 Mt. Diablo Blvd., Lafayette — AT 3-8846

Real Estate Viewpoint . . .

Real Estate Top Dogs in Evidence . . . Awards, Jobs

BIG NEWS OF THE WEEK . . . concerns the award to Bob Clough, long time real estate salesman for the Highland Realty Co. in Walnut Creek, and having conferred upon him the honor as "SALESMAN OF THE YEAR" in the Contra Costa Real Estate Boaord.

Bob Clough has always plunged himself into any job assigned to him in our Real Estate Board Committee . . . however, this past year his efforts on the Education Committee were not only outstanding but brought tremendous results among the members of the board. Hats off! Robert and Congratulations, too.

DID YOU HEAR ABOUT . . . Buck Johnson, local realtor and appraiser, being installed as 1960 president of the Contra Costa Real Estate Board at the Concord Elks Club on Wednesday night last week? . . . Charlie Bailey of the Bailey and Ingalls Realtors, is the VP of the board for the year. Chickie Reark of Reark Real Estate in Orinda was re-elected as treasurer. All great guys. Now go to work!

DID IT EVER OCCUR TO YOU? . . . what you would pay in rent in an apartment over a five year period if you were paying $85 per month . . . you will be staggered at the figure. . . . I was talking with some folks today that had just decided to break off the rental bit . . . get with buying a home of their own . . . when they added up what they had paid in RENT and had actually nothing to show for it . . . they were almost disgusted with themselves for not getting the inspiration sooner . . . at any rate $4600 is a lot of money.

Don't get me wrong . . . renting is good for some folks . . . real young couples, folks that don't relish cutting the lawn every week, older couples, retired folks and some single people . . . all find rentals the most practical from their point of view.

I mainly refer to family people with kids . . . youngsters prefer the feeling of Dad and Mom owning or at least buying their own home. It gives them ROOTS to ground, a feeling and a sense of security. A place to bring their friends and a place to have fun and play. HOME is a comfortable word . . . a wonderful place to get "HOME" to . . . get yours soon.

SPEAKING OF RENTALS . . . Squaw Valley Rental figures that I have heard about lately are scaring people away . . . keeping them from even buying spectator tickets. . . . My good friend Neil Rose of Walnut Creek Ice Skating Rink visited there last week . . . he was amazed at cabin rentals for $50 per day for four people 20 miles out of the valley . In the valley itself to $100 per day.

The restaurant and bar facilities are strained to capacity even now with regular trade and no Olympics. . . . I suggest to those of you who plan to be there anytime this winter . . . that you include a couple of box lunches in your parka and possibly a jug of hot coffee or "something" . . . you may find the chow line, too . . . too long to wait in.

Incidentally . . . spectator tickets are plentiful . . . still plentiful. Frank Celle, public relations manager of North American Title Co. and District Attorney John Nejedly both prefer Badger Pass (Yosemite) for the snowy slopes . . . both are avid skiers . . . hardly ever miss a weekend going somewhere in the Sierra . . . notwithstanding flu bugs.

AFTER THE CROSBY GOLF TOURNAMENT . . . our good friend and Pleasant Hill resident, also a top golfer (amateur), works for Ben Hogan, Sporting Goods Firm . . . MORGAN BAROFSKY . . . is the guy I'm talking about . . . and he came darn close to winning the Pro-Amateur party of the tournament with Long Ball Hitter George Bayer of Southern California . . . at any rate we like to transact business with such celebrities.

Morgan and his wife Carol just purchased a new home from Bill Transchel of our office. A real dreamy place out on Ravenwood Drive. Anybody for Tennis?

McCovey, Davenport Set For Diamond National Fete

Personal appearances by San Francisco Giant stars Jim Davenport and Willie McCovey will highlight the two-day first anniversary celebration this weekend at the Diamond National Store located at 1580 Willow Pass Road in Concord.

Davenport, one of baseball's outstanding third basemen, and McCovey, sensational first baseman who was voted 1959 Rookie of the Year in the National League, will be at the Concord Diamond National Store today from 3-4 p.m. and 7-8 p.m. and tomorrow from 1-4 p.m.

The store will remain open today from 8 a.m. to 9 p.m. and tomorrow from 8 a.m. to 5 p.m.

Also as part of its first anniversary celebration and open house, Diamond National will provide free refreshments and award valuable prizes including autographed baseballs and photographs.

A special electronic demonstration featuring "tomorrow's way of cooking today," will be of particular interest to women. Free balloons and candy will be given to children attending the affair.

The Diamond National store in Concord is one of the newest of its kind in California. It utilizes a supermarket approach to retailing lumber, paint, building materials and hardware. Merchandise is conveniently displayed for customers to see and handle, and to bring market shopping ease to the purchase of building products.

The store building and offices, located on a four and one-half acre plot of ground, cover 7000 square feet.

"GET A DORSETT DEAL"

On a new or used Chevrolet, Corvair or truck. You can't beat a **DORSETT** DEAL for low prices, good service, and plain honest dependable dealings . . . Fleet business invited.

CORVAIRS	**(so low we can't print it).**
BISCAYNES	**$2195**
BEL AIRS	**$2295**
IMPALAS	**$2395**
STATION WAGONS	**$2395**

Absolute minimum down payment. Call Blain Dorsett, days, THornwall 8-7311 or CL 4-8785 anytime.

Nobody beats a Dorsett deal at Crockard Chevrolet Co., 2349 Shattuck Ave., Berkeley.

Reilly's Music Grabs Tournament

MEET THE TEAM CHAMPS of the Contra Costa Women's Bowling Association Tournament: Reilly's Music Store team in the Walnut Bowl Tuesday Morning League. The champs are Harriett McClaeb, Mitzie Eastwood, Maggie Berger, Marge Schleusener and Mary Gary. The tournament continues this weekend with singles and doubles play at the Walnut Bowl.

—Sun-Photo by Bob Rush.

Concord Pin, Regal Pharmacy Follow Up; Knott Series 627, Wright Game 214

Reilly's Muisc Shop of Walnut Creek cleaned up at the Concord Bowl Saturday during the 12th Annual Contra Costa Women's Bowling Association Tournament.

Tomorrow and Sunday the ladies take over at the Walnut Bowl in aWlnut Creek with singles and doubles play.

Highest handicap series was rolled by Helen Knott of Diablo Bowling with a 515, 112, 627 and high single game was a 214 shot by J. C. Penney's Virginia Wright.

Here are the official scores of the weekend roll offs.

Reilly's Music

Mary Gary 407, 162, 596; Harriett McClaeb, 455, 128, 583; Naggie Berger, 416, 142, 558; Nitzie Eastwood, 498, 108, 605; Marge Schleusener, 492, 82, 574; Team games, 750, 756, 762; team total, 2268, plus 622, 2890.

Concord Pin Room

Betty Love, 515, 94, 609; Judy Davidson, 419, 78, 497; Barbara Cetko, 469, 108, 577; Helen Sibley, 511, 110, 621; Jean Flagg, 478, 82, 560; team games, 805, 755, 832, team total, 2392, plus 462, 2864.

Regal Pharmacy, Third

Rita Robson, 415, 138, 553; Elinor Cone, 460, 140, 600; Jane Mattson, 402, 138, 540; Laura Kovaks, 447, 140, 587; Shirley Davies, 451, 120, 571; team total, 2175, plus 673, 2851.

4th Place Abano Bros., 2803; 5th place, Keep U Neat Cleaners, 2783; 6th place, Mac's Shell, 2782; 7th place, Hames, 2776; 8th place, Fitzpatrick Chevrolet, 2770; 9th place, Johnson Pest Control, 2764; 10th place, Katzakian, 2781; 11th place, (tie) Ray Johnson Volkswagen, Alamo Pharmacy, 2753.

Sun Classified Ads appear in five papers for one bargain price!

Monument All Stars Down Bowler Shop in Set Rolls

Monument Bowl's All-Star team defeated Shop For Bowlers of Oakland, two games to one, in a tight series Saturday night at the Pleasant Hill lanes.

It was the third straight win for Monument since beginning a schedule of match sets several weeks ago. The winners' Walt Katarzy rolled a 254 and teammate Frank Mascarso a 635 set on 216, 219 and 200 games.

Classic

Paced by Boyd Markle's 244-625, Diablo Bowling Supply blanked Compton's Sporting Goods to hold the lead, with Lawrence Chrysler - Plymouth, Concord Inn and Compton's tied for second. Frank Mascarso rolled 612, Frank Sweeny 603.

Diablo 810

Jack Wiseman of Apex Manufacturing posted 215 and Harold Karlsrud of Mayfair Markets a 212-580. Team No. 4 blanked Fry's Market to tie Walnut Creek Electric for the top spot.

Diablo 760

Adler Tires took the second half lead by blanking Walnut Creek Native Sons. Larry Hawkins of Larry's Flying "A" was high with 199-514.

Hard Luck 750

Bart Bisio of Druids was high with 186-529 as Anderson's Masonry clung to the lead despite losing, 3-1, to Kaiser Sand and Gravel. Willert - Henriksen shut out Alamo Pools to move into second place.

Blue Monday

Pace-setting Monument Bowl, with Al Shuler getting 565, divided with Concord Rexall. Nobles-Robb, led by Lynn Urdahl's 236, beat Marchant Calculators, 3-1, and Sutherland Construction blanked Perk's Meats.

Kingpins

Bob Dunham of Pring's Donut Shops topped the play with 215-553 as Sons of Norway swept Team No. 5 to retain the lead. Swanton Yacht Harbor climbed into second by defeating Fitzpatrick Chevrolet, 3-1.

Has Beens

A pair of 213 games and 617 series by Bob Sherod of Shop for Bowlers was high. Anderson-Wood Insurance stayed on top with a shutout win over Techel Tractor and Equipment.

Pin Pals

Navlet's captured first place by taking 2½ games from Estates Cleaners, the runner-up. Alamo Pharmacy and Jerry's Pet Shop are tied for third. Barbara Sipes had a 179-452 and Ral Graham a 177-444.

Gadabouts

Veltri's Furniture, Chicago Metal Craft and Do-Nut Farm are tied for first. Nancy Phelan rolled a 202-565. Rita Ricetti made the 5-7 split.

Busy Belles

Olive Mahr of Alice's Beatuy Shop was tops with 180-486 as pace-setting Seaport blanked Delta Electronics and runnerup Paul Gailus Realtor took a 3-1 verdict from Paint Blenders-Rollers.

Majorettes

Gwynn Carvalho and Eleanor Timbrook, both of Serpa Buick, had a 220 and 560, respectively, in a 3-1 win over Pelusi Engineering. Shutout wins were posted by Fitzpatrick Chevrolet over Mickey's Pest Control and Diablo Bowling Supply over Monument Bowl. Franco's Florist split with Lehmers.

Scratch Trio

Joan Chellew was high with a 198 game and four-game series of 645. Also with a 645 was Fran Phelps.

Nite Owls

The first half closed with Ted Schroder Insurance just a half-game ahead of Athena Beauty College. Helen Gibson of the Insurance team bowled 202—524 and Mickie Radtke of Factory Furniture had a 511. Betty Wakeman converted a 4-5-9 split and Helen Silvius picked up the 5-10.

Junior

Bob Cantrell, 204—569, and Bob Hull, 206—565, topped the action in the under-18-year-old play.

Sun Sports

Berkeley Savings Invites You To WIN

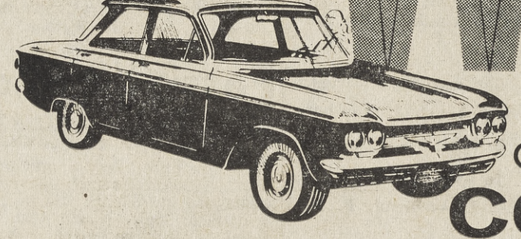

The Exciting CHEVROLET CORVAIR

Drop in at our Walnut Creek office and sign our "Get Acquainted" slip. **Hurry . . . Contest ends Wednesday, February 10th!**

Now Insured Savings Earn

4½%

current rate per annum

Where you save in the Walnut Creek Area **Does** make a **Big Difference!**

Compare the Earnings! Berkeley Savings always pays highest interest on Insured Savings available in this area! Why take less?

Compare the Strength and Safety! Berkeley Savings is the *strongest* savings and loan association in the entire Contra Costa County. Your Insured Savings are further protected by our impressive reserves of over $6 millions, more than *double* the legal requirements!

Compare the Service! Our Walnut Creek office offers you free parking on our own lot, the wonderful convenience of an auto drive-in teller's window—plus the finest personalized services for our customers.

Funds placed by the 10th earn from the 1st

Accounts Insured to $10,000 by Federal Savings and Loan Insurance Corporation, Washington, D.C.

Berkeley Savings & LOAN ASSOCIATION

SAFETY FOR SAVERS SINCE 1922

WALNUT CREEK

1555 Bonanza Street • YEllowstone 4-7600

Also—Berkeley*, North Berkeley, Oakland, Fremont, Vallejo

*Home Office

MEMBER FEDERAL HOME LOAN BANK

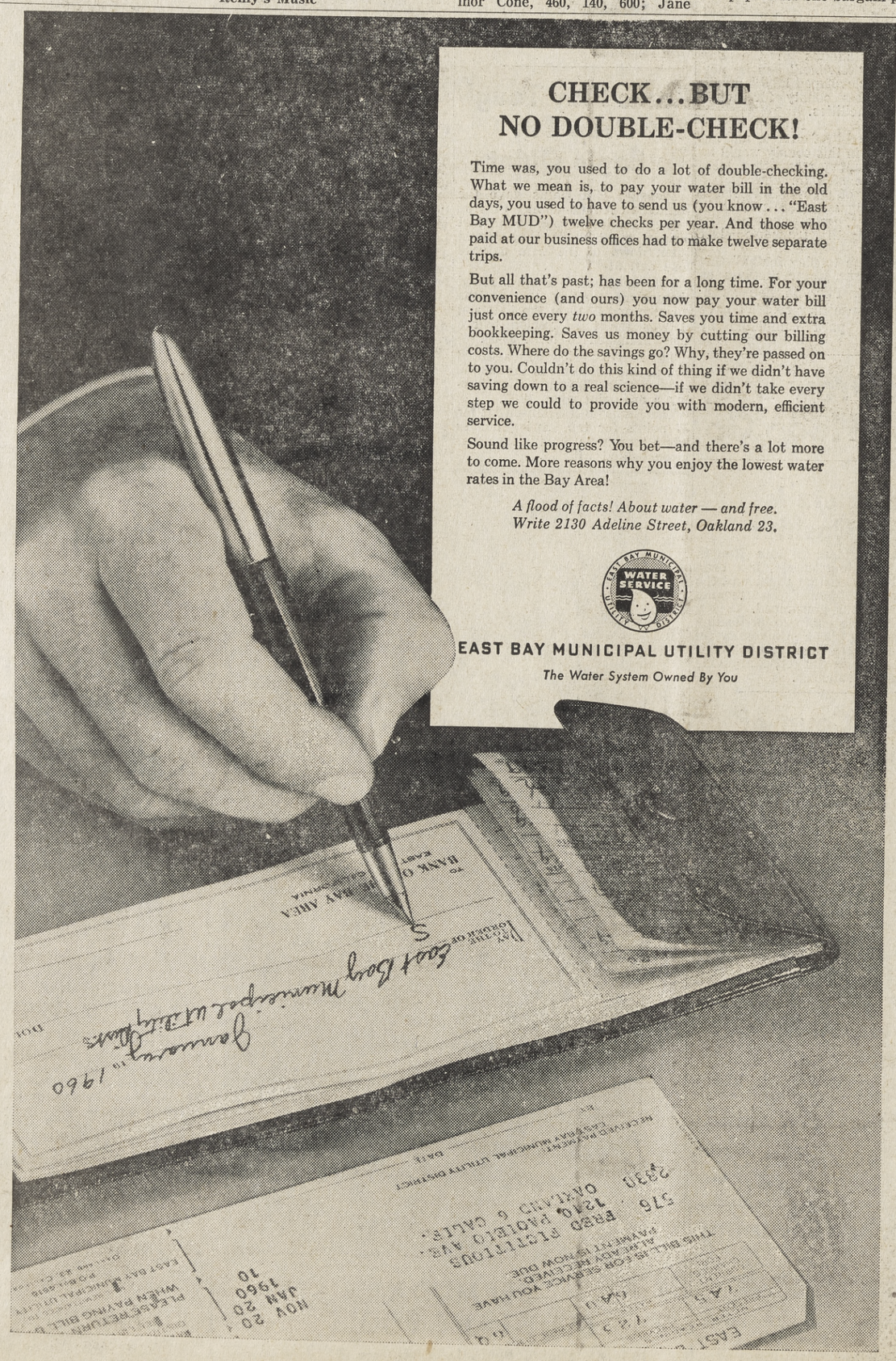

CHECK . . . BUT NO DOUBLE-CHECK!

Time was, you used to do a lot of double-checking. What we mean is, to pay your water bill in the old days, you used to have to send us (you know . . . "East Bay MUD") twelve checks per year. And those who paid at our business offices had to make twelve separate trips.

But all that's past; has been for a long time. For your convenience (and ours) you now pay your water bill just once every *two* months. Saves you time and extra bookkeeping. Saves us money by cutting our billing costs. Where do the savings go? Why, they're passed on to you. Couldn't do this kind of thing if we didn't have saving down to a real science—if we didn't take every step we could to provide you with modern, efficient service.

Sound like progress? You bet—and there's a lot more to come. More reasons why you enjoy the lowest water rates in the Bay Area!

A flood of facts! About water — and free. Write 2130 Adeline Street, Oakland 23.

EAST BAY MUNICIPAL UTILITY DISTRICT

The Water System Owned By You

She Does Her Own Sewing . . .

ORINDA SUN

Her Interest, Government But She's Top Mom, Too!

By JEAN JERNIGAN

AS SKILLED in domestic arts as she is at leading a discussion for the League of Women Voters, Mrs. Doris Lanning of Pleasant Hill is pictured here turning out a new creation for daughter Susan, standing.

Bubbling with a contagious enthusiasm for living, Mrs. Doris Lanning of 725 Charleton Drive, Pleasant Hill funnels her energies towards helping others and building a better community.

Best known for her work with the Diablo Valley League of Women voters, few people realize that Mrs. Lanning is the capable mother of five children and frequently finds herself running a family taxi service or master-minding the production of dozens upon dozens of cookies for their activity refreshments.

"BASICALLY," she says, "my interest is in government. I grew up with it, my Mother was president of the League of Women Voters in South Bend, Indiana, and as long as I can remember the work of the League has been my abiding interest."

Mrs. Lanning has worked with Diablo Valley League of Women Voters for seven years. She served as chairman of voter service for two years, served on the speakers bureau, and is currently a chairman for one of the evening units.

The League of Women Voters has three topics of study, National, State and Local government. Mrs. Lanning has served the league on study projects at all three levels, but has won recognition for her work in furthering knowledge regarding her own community of Pleasant Hill.

AT PRESENT she is the guiding force of a study group making comparison of schools within the area to determine "what can be achieved by unification, so many things enter in to it."

Guide Dogs For The Blind is Doris Lanning's other big outside interest. She serves as a reader for her neighbor Bill Steele. Mr. Steele has just completed mid-year exams at Oakland City College, where he attends classes accompanied by his guide dog.

It was due in no small part to Mrs. Lanning's work to raise funds for the purchase of this dog, and the trips she made with Mr. Steele to San Rafael, that he is among the fortunate ones to have a guide dog.

Mrs. Lanning said, "A guide dog is just the difference between existing and really living." Knowing the importance of these dogs to the blind, Doris Lanning will again take an active part in the Guide Dog's Association to raise funds early in the summer.

SHE SAID, "If only the public could be made aware of the desperate need for these dogs and realize that beyond the initial expense, the training for dog and master, and the dog's refresher course and upkeep involve thousands of dollars, perhaps more volunteers would join in helping us."

"The public needs to be educated, too," she added, "in the treatment of these dogs. Parents should teach their children that as long as a dog is in the harness, he is on duty, and not to be distracted, petted, or invited for a romp."

There's never a dull moment at the Lanning home, for her five children keep things hopping. They are Susan 14, Carol 13, Bill 11, Betsy 9 and Mabry who is 5.

She makes all the girls' clothes, is P.T.A. room mother for Bill's class and still finds time to take the kids camping, or in summer on extensive trips.

"ALL THE FAMILY love music, she said. "We have amassed a tremendous record collection." Mrs. Lanning plays the piano and also gives private lessons. Susan plays the violin and Carol sings, although her mother does not feel she is ready yet for formal vocal instruction.

Boylike, Bill's interests are in bowling and he is a member of the Boys' Club Bowling League. Betsy is a budding artist and her mother, who said, "I can't draw a straight line with a ruler," is "at loss" as to how to encourge the child.

The family's favorite dish is Italian spaghetti, and Mother loves to bake, but she said, "I've been invaded, the girls take over in that department."

Incurable readers, Mrs. Lanning said, "We read to the point of its being a vice, the backs of medicine bottles, inside match covers, anything," the family spends many happy hours together with their books and music.

Lafayette Suburbans Are Busy With Many Projects

During January, the Lafayette Suburban Women's Club worked on several philanthropic projects, with Mrs. George Zurilgen, philanthropic chairman, in charge.

Members will be hard at work this month making drapes for the Community Center building. The group voted to use the proceeds from a recent dance for this purpose. Several members also serving on the community center board are Mrs. Eugene G. Teach, corresponding secretary, and Mrs. George A. Haber, ways and means chairman.

Another current project is the Las Trampas School in Lafayette. A record player has been purchased and will be presented to the school for the use of retarded children.

The Mt. Diablo district of the California Federation of Women's Clubs will hold a conference in Lafayette on February 11 with the Lafayette Suburban Women's Club as hostess.

The conference and luncheon will be held at the Lafayette-Orinda Presbyterian Church. Mrs. John Cline and Mrs. R. Don Young are on the committee for this event.

Richmond Junior Wins Vogue Sewing Contest

Mrs. Donald Clark of the Richmond Junior Women's Club was winner of the Vogue pattern sewing contest last Saturday at the Walnut Creek Women's Club.

The contest was part of the day long conference attended by juniors from throughout the Diablo district. Mrs. Clark's winning costume was a black and moss green weave sheath dress and jacket.

She wore it first with black shoes and purse, linen green hat and gloves. She changed to a black French hat and black gloves with a silver pin and bracelet as accents to the outfit.

The sheath dress is easily worn without the jacket with the addition of a scarf or dressed up with jewelry. A black sweater turns the dress into a casual go-shopping outfit.

The contest was judged by Mrs. Manuel Cost of Oakland and Mrs. Peter Jarrett, a former Alameda district junior president and seamstress.

The Walnut Creek Juniors won the "Les Femmes en Vogue" table decoration contest held during the day long conclave. These were judged by Mrs. Ed Zanuzzi and Mrs. Richard Boyer, both guests for the day from the Carquinez Women's Club.

Special guests with Mrs. Zanuzzi and Mrs. Boyer were Mrs. Richard Gistelli, temporary chairman of the newly formed Junior group in Crockett and Mrs. Robert Bremer, the group's temporary treasurer.

Capacity Crowd Expected At Lunch, Fashion Show

A capacity crowd is expected to attend the annual luncheon and fashion show sponsored by Immaculata Guild of St. Mary's Church on February 24 at Castlewood Country Club. Last year more than 800 persons attended, in spite of inclement weather, and this year promises to draw an even more spectacular crowd.

Irene Sargent's fashions, known throughout the bay area for their styling and originality, will be modeled by Guild members and commented by Nancy Cooke, bay area socialite.

Young fashions will be featured from Klad-Ezee Children's Shop and commented by Mrs. Fred Sanders of Walnut Creek. Shoes will be furnished by the Village Shoe Rack and the hair styling will be "Beauty Magic in a Polynesian Mood" by the Lailani Salon of Concord, with the make-up done by Mrs. Freya of Roma Lind Products. Organ music will be furnished by Sherman-Clay.

A few of the door prizes to be awarded include accommodations and meals for two at Holiday Hotel in Reno, Awanya in Yosemite, and the El Rancho Vegas in Las Vegas; several dinners at famous bay area restaurants such as Omar Khayyam's, Fairmont Hotel, Claremont Hotel, and Bimbo's.

Judith Perrelli Tells Troth

A summer wedding is tentatively planned by Judith Ann Perrelli and Jack Leroy Hurley whose engagement was announced at an open house during the holidays at her parent's home in Lafayette.

Judith is the daughter of Mr. and Mrs. John Perrelli and is in her third year at College of the Holy Names. The engagement was announced earlier at the college by the traditional passing around of chocolates to her classmates at Durocher Hall.

Her fiance is the son of Mrs. Joseph Brooks, also of Lafayette. He is now in his last year at Diablo Valley College and plans to enter business with his father.

Cake Sale Feb. 13 For John Muir

The League of Contra Costa Jewish Women has decided to support the John Muir Memorial Hospital building fund drive as their community project this year. Mrs. Harvey DeCovnick of Alamo, community relations chairman, made the announcement.

A cake sale benefiting the hospital will be held Saturday, February 13, at Walnut Creek Safeway store at Newell and Main Streets by League members.

Troth Revealed Christmas Eve

At a family gathering on Christmas Eve, Mary Alice Monosmith and Shailor Thomas Pickton announced their engagement, marking the first Yuletide event in the lovely new hill-top home of the benedict's parents, Captain and Mrs. Willis H. Pickton, on Springhill Road in Lafayette.

Miss Monosmith's sister and brother-in-law, Pat and Phil Shoptaugh, who were married recently in Orinda and subsequently settled in Lafayette, joined the Picktons for buffet supper.

On this occasion, the Pickton clan was augmented by Shailor's grandmother, Mrs. Clifford B. Shailor, who flew from Arcadia for the holidays, and his sister, Beth, recently returned from a 20 months' stay in Bogota, Columbia, where she has been teaching at two universities. Eleven-year-old brother Geoff completed the list of Christmas Eve celebrants.

Alice has been attending the University of Wisconsin, where she majored in speech, with an eye to an elementary education credential. She will transfer to the University of California in Berkeley next month, still maintaining her speech major.

A native of Starkville, Mississippi, she lived six years in the Sleepy Hollow area of Orinda, and graduated from Acalanes High School in June of 1958. Her father, Rudolph Mono-

Sheila Jacobs Married to George Hoak

Sheila Jacobs was married to George Hoak recently at a quiet ceremony in the living room of the bride's parents, Mr. and Mrs. James C. Jacobs of 266 Nancy Lane, Pleasant Hill.

The Reverend James M. Crothers conducted the ceremony before the silver and white decorated fireplace of the living room.

For her wedding, the bride chose a champagne sheath dress, with matching champagne shoes and brown accessories. She carried a bouquet of brown and white orchids.

Collen Cherry of Yuba City was the maid of honor, while Francis Gonzales of Hayward stood with the groom.

Mrs. Jacobs chose a white wool sheath for her daughter's wedding and wore a corsage of red roses.

The bride is a graduate of Pleasant Hill High School and the groom prepped at Hayward High. He is the son of Mr. and Mrs. Reno Hoak of Hayward.

Women in The Sun

W. C. JUNIORS submitted best table decoration exemplifying theme of Mt. Diablo District 2nd Annual Jan. Conference, "Les Femmes En Vogue". Seated from left, Mrs. W. T. Schrank, president P. H. Juniors; Mrs. Harry Hemstalk, president, W. C. Juniors; Mrs. Donald Amato, State President. Back row, Mrs. Bruce Marhenke, president Danville Juniors; Mrs. Harry Borland, president, Mt. Diablo Juniors and Mrs. J. P. Van Overveen, president Lafayette Juniors.

Heidi Chapter CHS Plans Card Party Luncheons

Members of Heidi Chapter of the Children's Home Society will meet at the home of Mrs. Kenneth R. Keller, 1142 Upper Happy Valley Road, Lafayette, on Tuesday.

Co-hostesses for the occasion will be Mrs. James Newcomb of Walnut Creek and Mrs. Allen Seibert of Lafayette.

Dessert will be served at 12:30 p.m., to be followed by a business meeting conducted by president, Mrs. James L. Hicks.

Important business will be discussion of plans for the spring money making event, card party luncheons to be held at the home of members on Thursday, April 28. Chairmen for this event will be Mrs. Charles B. Grant and Mrs. George R. Oppie.

Tentative plans for the fall luncheon and fashion show at the Castlewood Country Club in October will also be discussed. Mrs. R. P. Cornelison of Walnut Creek is general chairman of this event.

Proceeds from these events go to benefit the Children's Home Society, California's oldest state-wide adoption agency.

Mothers Circle

The Mothers Circle of Las Trampas Chapter, Order of De Molay will meet at 8 p.m. Monday at the Masonic Temple, Walnut Creek.

Dottie Fernendez, president, will conduct the meeting. Officers elected at the January meeting are June Kupper, treasurer and Elizabeth Wilson,

Towhees Elect New Officers

The Towhee Unit of the Mt. Diablo Therapy Center met Monday at the home of Mrs. F. M. Hair of Alamo. Mrs. Norman Betaque was co-hostess.

Mrs. Gerald Ball, newly elected president, conducted the meeting. Other new officers are Mrs. F. M. Hair, vice president; Mrs. Howard Hillis, secretary; Mrs. Samuel Bradbard, treasurer; and Mrs. Lewis Brantley, corresponding secretary.

Chairmen for the vear are: Mesdames W. R. Harper, L. Dodge and Alan Scott, representatives to the council; Norman Betaque, representative to board of directors; Jack Norris, publicity; Robert Leland, magazine chairman; B. B. Wilder, hostess chairman; Ernest Jager, aides; Ott Gardner, telephone; and Rix Maurer, Charles Rodier, Phillip Knox Jr., transportation.

The Towhee Unit elected to participate in the seventh annual floral tea and fashion show sponsored by the Flamingo unit to be held at the Diablo Country Club on March 8.

Mrs. Norman Betaque and Mrs. J. W. Fletcher White will chairman the Towhees for this event.

Junior Units Plan Annual Dance

The annual semi-formal dance for Junior Units of the Mt. Diablo Therapy Center will be at the Diablo Valley College on Saturday, February 20.

Linda Hayward, publicity chairman, has announced that the dance will be from 8:30 p.m. to 12:30 a.m., with music by the Starlighters of Danville.

Judy Arrigo of the Deltaies will be general chairman and Deltaes will handle tickets and by the Bobolinks, refreshments publicity. Decorations will be by the Doves, bids by the Parakeets, and the Vireos will handle the clean-up.

Eyes are hi-fashion when make-up's by Max Factor

Over 2,000 dazzling color combinations made possible with Max Factor eye make-up! Prices plus 10% Fed. tax.

Hi-Fi eye shadow, 1.25 Mascara Wand, 1.50
Automatic eye pencils, 1.50 Fluid eye liner, 1.50

Capwell's Cosmetics, Street Floor
WALNUT CREEK

FIESTA FASHIONS . . . . . LAFAYETTE

SALE

of

famous names

SHORT BRAS LONG

&

MERRY WIDOWS

FULL SIZE SELECTION

Wait until you actually see what this exceptional sale includes. You will be delighted with the styles and quality. Come early while the selection is large.

BRAS
32 to 40
A to D Cups
$1 to 4.97

REG. $2 TO $8.95 VALUES

MERRY WIDOWS 8.97 to 14.97

REG. $15.00 TO $22.50 VALUES

CAR COATS 1/3 OFF

FAMOUS NAME BRAND

ALL SALES FINAL

Fiesta Fashions

"devoted to feminine fancies"

lafiesta shopping center lafayette atlantic 3-6116

Surprise Reveals Engagement

In a surprise announcement at a family dinner party, the news of Barbara Ann Wells engagement to Stuart Garbutt was revealed.

Barbara Ann is the daughter of Mr. and Mrs. Roy Wells of 16 Pinewood Court, Walnut Creek. She is a graduate of Las Lomas High School and attended Diablo Valley College. She is currently employed as a secretary in San Francisco.

Stuart is the son of Mr. and Mrs. Edwin Garbutt, 1788 Castle Hill Road, Walnut Creek. Now an Airman third class stationed at Lowry Field, Denver, Stuart is also a Las Lomas grad and attended Diablo Valley College.

Thetas Plan Valentine Supper

Next Thursday the Diablo Valley Club of Kappa Alpha Theta Alumnae will meet at the home of Mrs. John Marshall Evans Jr. of 16 Altarinda Drive, Orinda.

Dessert and coffee will be served at 12:30 p.m. with Mrs. Melvin R. Colwell of Orinda and Mrs. Channing Jones of Lafayette acting as co-hostesses.

Miss Sri Widiati Saebnai, a foreign exchange student from Djakarta, Indonesia, will talk on the comparison of home life, schools and customs between our country and her native land.

Widi, as her fellow classmates at Miramonte High School call her, is living with the Frank Brown family at 92 Camino Encinas in Orinda during her stay here.

On Saturday, February 13, the Diablo Valley Thetas have planned a no-host Valentine supper party which will include the husbands of the members. This is to be held at the home of Mr. and Mrs. Jack Vanneman, 25 Robert Road, Orinda. The invitations were designed and executed by Mr. and Mrs. J. B. Turner of Orinda.

Kappa Tau Plans Busy Month

Members of Kappa Tau, Walnut Creek Chapter of Beta Sigma Phi Sorority, gathered at the home of Mrs. Jim Kent for their annual members birthday party.

The group exchanged "secret sister" birthday gifts and prepared for the chapter's anniversary party to be held February 13 at the home of Mrs. Walter Edwards, 1 Meadow Park Court, Orinda.

Also discussed with members were plans to attend the Diablo Area Council of Beta Sigma Phi dance, February 6, at the Sportsman Club, Concord.

Plans were made for the coming rummage sale, sponsored by Kappa Tau members to be held February 19 and 20 at 2105 Pacheco Street, Concord.

Attending the meeting were new pledges, Mms. Ken Guyan, Robert Harrison, George Naslund and Ornham Reynolds, special guest Mrs. Ivan Finley of Orinda.

Other members present were: Mmes. Lester Aboudara, John Brown, Phillip Churchill, Walter Edwards, Joe Hall, William Hess, Earl Kuchta, Richard McBride, Robert Richardson and Neil Spencer.

CANDY, ANYONE? Juanita Stiles, left, ways and means chairman and Helen Hathcoat, president of the Soroptimist International of Pleasant Hill have announced a Valentine candy sale. The candy may be purchased at Bank of America, Gregory Garden Water District, Diablo Valley College and other P. H. establishments.

Red and White Ball For Alta Bates Tomorrow

Hawaiian Holiday is in store for a lucky couple at annual Red and White Ball, tomorrow, given by the Alta Bates Community Hospital board of trustees, advisory trustees, and Alta Bates Volunteer Association for the benefit of the permanent building fund.

United Air Lines' classic collection of Hawaiian decorations will convert the sun deck and garden room into an Island paradise. The famed "United" red carpet will be literally "out."

In keeping with the decor of the hotel's sun deck where cocktails will be served, and the garden room, where the lei bedecked, formally clad throng will dance to Ernie Hacket's orchestra, professional hula girls will swing and sway to the strum of ukeleles.

Among the many cocktail parties, one of the larger ones will be at the James McCollums. Mrs. McCollum is ways and means chairman. Among their guests will be Mesdames McCann, Robert Payne, David Carr, Walter Howell, George Wolfman, Paul Hammerburg, who is going to Italy to study Italian architecture, Robert Barron Robert Spott, Wendel Stockman, who is architect for Squaw Valley, William Boyd, John Stock, Dr. and Mrs. Blaisdel.

Mr. and Mrs. Lewis Bush are leaving after the ball for a winter vacation at the Green Briar Country Club, White Sulphur Springs, West Virginia.

Dr. and Mrs. Clark Burnham Jr. of Sierra Avenue, Piedmont, will dispense cocktails to Dr. and Mrs. DeWitt Burnham and Dr. and Mrs. John F. Card of San Francisco, Mr. and Mrs. R. P. Meehan, a trustee of Alta Bates, Dr. and Mrs. E. Seelye, and Mr. and Mrs. L. D. Hamilton.

Sandra Jeanne Fenzle Tells Troth to Piedmonter

Two styrofoam dolls named Sandy and Louie, standing beneath a large white bell against a pink background, revealed the news of Sandra Jeanne Fenzle's engagement to Louis J. Chiodo as guests entered the Fenzle home to attend a champagne cocktail party honoring the engaged pair.

Sandra is the daughter of Dr. and Mrs. Frank J. Fenzle who opened their new home in Orinda to more than 125 guests, all friends and ex-classmates of the engaged pair.

The bride-elect is a graduate of Piedmont High School and the University of California where she was affiliated with Alpha Phi sorority. While a student, she was a member of the Junior Alliance and the Thistle Branch of Children's Hospital.

Diana Hutchins of Valley View Drive, Orinda is Sandra's sister.

Louis is the son of Mr. and Mrs. Emilio Chiodo of King Avenue, Piedmont. He is a graduate of Piedmont High School and attended Contra Costa College. He is currently in business with his father.

O'Tooles Visit Hot Springs

Mr. and Mrs. M. O'Toole of 1216 Upper Happy Valley Road, Lafayette, were recent guests at Springborg's Glen Ivy Hot Springs, famous for their delicious Danish cousine and hot springs.

Prytanean Alumnae Tea To Feature Famous Chef

The wonderful world of cooking will be explored on Saturday afternoon at 2 o'clock when Theodore, world famous chef from El Prado in San Francisco, will disclose some of his cherished culinary secrets to Prytanean alumnae and their friends.

Theodore, a native of Bayonne, has both lived and traveled in France where he collected much of his vast knowledge of his art. Theodore has spent many years as a chef in San Francisco, presiding at the Pacific Union Club and the St. Francis Hotel before coming to El Prado.

The program in 101 California Hall on the University of California campus will include a display of Theodore's specialty dishes and his recipes will be shared with the group.

Following this program the group will be greeted by the Mesdames Glenn Seaborg, James D. Hart, P. Simonson, and Bestor Robinson at the alumni house where tea will be served.

Mrs. Brutus Hamilton, who is in charge of tea arrangements, will be assisted by Prytanean alumnae board: Mrs. Eric Bellquist, general arrangements; Mrs. Frank Forsburg Jr., refreshments; Mrs. Robert C. Mott, publicity; Miss Bethany Weatenberg, invitations; Mrs. E. M. Walston, reservations; Mrs. Robert Moore, transportation; Mrs. Warren Deverell, decorations; Mrs. David Berg, Mrs. A. B. Capron; Mrs. Paul Meyer, Mrs. Bestor Robinson, Mrs. William Sawyer Jr., Miss Elizabeth Rogers. Presiding at the tea table will be Miss Katherine Towle, Mrs. Catherine D. Quire, and Mrs. Dorothy Grill.

Prytaneans and their friends are invited to attend. Proceeds from the affair will go to Ritter Hall, a cooperative women's living group which Prytanean alumnae sponsors on the UC-Berkeley campus. Mrs. E. M. Walston is in charge of reservations, Ritter Hall, 2422 Prospect Street, Berkeley 4. Deadline for reservations is February 1.

Tenaya Guild Dessert Bridge To Be Feb. 4

Members of the Tenaya Guild of the John Muir Hospital Auxiliary are holding a dessert bridge on Thursday from 1 to 4 p.m.

Mrs. Carl Knecht, chairman for this fund-raising event, announces the following members will open their homes for the affair: Mesdames Charles Strother, Raymond Penfield, Lewis Brantley, Glen Allen and Mrs. John Grant. Tickets are available through Mrs. Harold Ashton of 325 Crest Avenue, Walnut Creek.

Mrs. Frank Malley, member of the board of trustees of the hospital, will be guest speaker at the next regular meeting of Tenaya Guild on January 20 at the home of Mrs. Sherwood Marshall, 4 Navajo Court, Walnut Creek.

Mary Jo Catti Engaged

Announcement of the engagement of Mary Jo Catti to Russell Francis Stechschulte was made recently by her father, Paul L. Catti of Orinda, San Francisco and Nampa, Idaho.

Mary Jo is a graduate of the University of Idaho. She is the daughter of the late Mrs. Catti and has a brother, Paul P. Catti who lives in Orinda.

Her fiance graduated from the University of Notre Dame and served as a captain in the Air Force. Now residing in Squaw Valley, he is the son of Mrs. Hubert J. Stechschulte of Waukesha, Wis. and the late Mr. Stechschulte. He has a brother, Dr. Donald Stechschulte who lives in Pittsburgh, Pa.

Women's Society Elects Officers

The Women's Society of Christian Service in Orinda and Moraga met recently to discuss purposes of the organization and to elect officers.

Mrs. Marvin Baker, publicity chairman, announced that while the organization is a part of the Methodist Church, membership is open to all women of the two communities.

The new officers are: Mesdames Joh Switack, president; John Campbell, vice-president; Gene Eppler, secretary-treasurer; Marvin Baker, promotion; Joseph Harlan, Christian social relations; Don Ramseyer, spiritual life; and Stanley Johnson, local church activities.

CHEF Theodore will disclose some of his cherished culinary secrets at Prytanean tea February 6. Discussing some of their own culi ary triumphs are Prytaneans Elizabeth Rogers (center), Mrs. Robert Moore (left) and Carole Williams.

Secret Pals To Be Revealed

Las Amigas Parlor No. 311 N.D.G.W. will hold its annual Valentine revealing party on Wednesday at 8 o'clock in the Women's Club on Lincoln Ave.

Mrs. Howard Knabenshuh, chairman, announced at this time revealing of secret pals for the past year will take place by the exchange of gifts. Games and refreshments will follow. All members are invited.

Miss Gordon Will Wed

Mr. and Mrs. William Norsworthy Gordon of Longridge Road, Orinda, have announced the engagement of their daughter Alexandria Phyllis to Zeno Hampton Mauvais Jr., son of a pioneer eastbay family.

Sandy, as the bride to be is called by family and friends, graduated from Acalanes High School and the University of California

Jaye G. Turner To Wed March 5

The engagement of Jaye Geraldine Turner to Ralph B. Berry has been announced by her father, Rett E. Turner of 19 Gary Way, Alamo.

Miss Turner is a graduate of San Ramon Valley High School, Diablo Valley College and Armstrong Business College.

Her fiance is the son of Mr. and Mrs. John H. Berry of Lynwood, California.

Sutton's SHOES

KEDS KEDETTES
"Fun in the Sun"
PREVIEW
Largest selection of canvas shoes in the entire Bay Area.

FREE trip to fabulous LAS VEGAS for 2
NO PURCHASE NECESSARY
Register Now at SUTTON'S—Drawing Feb. 13, 1960

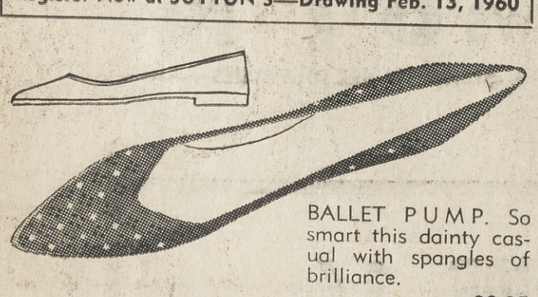

BALLET PUMP. So smart this dainty casual with spangles of brilliance.
$3.95
BLACK - WHITE - RED - BLUE - BEIGE - PERIWINKLE

FESTIVE. A gay new casual with smart vinyl print and a saucy removable pompom.
$4.95
RED - BLACK - BLUE

ALSO—SUMMERETTES by RED BALL
and SUN-STEPS by HOOD

989 Moraga Rd. Lafiesta Shopping Center
SUTTON'S Shoes
AT 3-2800 LAFAYETTE

LIMITED TIME! FEB. 1st TO FEB. 13th

25% OFF WALLACE STERLING

1835 1960

125th ANNIVERSARY SALE

For two weeks only, 25% off on all magnificent, world famous Wallace Sterling patterns . . . on whatever you buy—a single piece, place settings or serving pieces! We expect every young girl (who wants to start on her sterling), every spring bride (who plans on sterling soon), and every hostess (who needs to fill in pieces) —to take real advantage of this extraordinary saving possibility. Husbands, parents—all gift givers—have a most wonderful opportunity, too. Tell everybody about it—and come in yourself. Especially easy terms for this sale! Regular prices return on February 13. So don't delay!

bride counseling
bride's registry

Robert Sawyer
SAN JOSE • WALNUT CREEK

1385 East Newell Ave. Walnut Creek
Opposite Capwell's Parking Lot
(Open Friday 'til 9 p.m.)

Magic controller by playtex keeps its shape and yours

8.95

No wonder the Playtex girdle and panty girdle are called magic controllers: such smooth lines, plus the magic finger panels to support your tummy. The new soft cotton lining is absorbent, gives cool comfort the year 'round, makes the garment so easy to slip on and off. Extra ventilation lets your body breathe. Wash and wear—this is the garment that dries in a jiffy! Extra small to extra large.

Zip-side panty, girdle 10.95
Elastic bra, A,B,C 3.95
Elastic bra, D-cup 4.95

Kahns bra bar,
Oakland street floor
Concord street level

KAHNS
OAKLAND • CONCORD

Oakland: Broadway at 16th St., TE 5-4321.
Concord: 1675 Willow Pass Rd., MU 2-4321

WEDDING BELLS will ring on St. Valentine's Day for Pauline E. Paulsen and Garrisen M. Dodd. He is the son of Mr. and Mrs. Wilson Dodd of Lafayette.

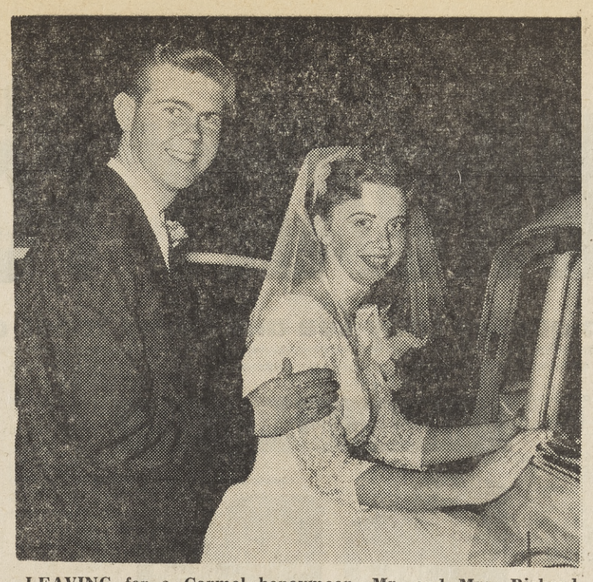

LEAVING for a Carmel honeymoon, Mr. and Mrs. Richard Charles Zink were married at Hillcrest Congregational Church, Pleasant Hill. She is the former Janet Virginia Harter. They plan to live at Clovis, New Mexico. —Photo by Ted Gurney.

Justwed Richard Zinks To Live in New Mexico

The Hillcrest Congregational Church, Pleasant Hill, was decorated with white chrysanthemums, snapdragons and gladioli for the marriage of Janet Virginia Harter to Richard Charles Zink on January 17.

The Reverend Roland Smith performed the ceremony for which the bride chose a gown of ballerina length with white lace bodice and full skirted chiffon skirt. Her veil of silk illusion was attached to a chiffon and pearl headpiece. She carried white carnations centered with a white orchid. The bride was given in marriage by her father, Frank Harter.

Miss Joanne Graham was the bride's honor attendant and she wore a blue nylon organza dress with full skirt. Her bouquet was fashioned from pink carnations.

Ronald Barnes stood with the groom and the ushers were Raymond Zink, brother of the bridegroom, and Rocky Adonis.

For her daughter's wedding, Mrs. Harter chose a gown of periwinkle blue. The satin sheath dress had a matching jacket and she wore a white satin hat.

Mrs. Zink wore a turquoise knitted suit with matching hat and white orchid corsage.

The bride, daughter of Mr. and Mrs. Frank Harter of 64 Rogers Court, Walnut Creek, is a graduate of Pleasant Hill High School. The groom, also a Pleasant Hill grad, is now with the U.S.A.F.

A reception was held at the Hillcrest Fellowship Hall immediately following the ceremony, where a four-tiered wedding cake was served to guests.

For her going away costume the bride chose a powder blue wool suit. After a Carmel honeymoon, the couple will live in Clovis, New Mexico.

JUNE is the month Sandra Jeanne Fenzl has chosen for her wedding to Louis J. Chiodo. Sandra's parents, Dr. and Mrs. F. J. Fenzl announced the engagement at a champagne cocktail party at their Orinda home.

Larks Unit to Host Dance At Diablo Country Club

Members of the Lark unit of the Mount Diablo Therapy Center will sponsor a dance at the Diablo Country Club on February 27. Mrs. Ann Hearn, publicity chairman, has announced the members are working on their headpieces which will depict a favorite fairy tale.

Members who will host friends and neighbors at the dance are Mr. and Mrs. William Banks whose guests will include the Mesdames and Messieurs Bob White, George Haber, Jim Norton, John Skillman, Max Shields, Jack Newby, Delbert Perkins and Boardman Moore;

Mr. and Mrs. Andrew Kritscher, whose guests will be the Mesdames and Messieurs ack E. Pickett, William Von Helm, Theo. Nasser, K. Amonette, Paul Persons, Wayne Weeks, Glen Billman, Marvin Lee and Robert Foulks;

Oriental Decor to Prevail At Guild Fashion Show

As a benefit for the school fund of St. Mary's Catholic Church in Walnut Creek, the Immaculata Guild will sponsor its annual luncheon and fashion show "Suddenly It's Spring" on February 24 at 12 noon, at Castlewood Country Club.

An Oriental decor will prevail, in keeping with the theme "In a Japanese Garden."

Mrs. Donald MacLean, guild president, has named Mrs. Robert C. Munn as general chairman of the event. She is assisted by Mrs. James Pender and Mrs. Charles Diers. Mrs. Anthony Messina, decorations chairman, Mrs. Richard J. Ringwood Jr., model coordinator, Mrs. Louis Cousin, door prize chairman, Mrs. William James, tickets, Mrs. William Sheeran, reservations, Mrs. Lloyd King and Mrs. John Heagney, table favors, and Mrs. Robert Mueller, special event.

Modeling under the direction of Mrs. Richard Ringwood Jr. will be Mesdames Robert Burns, E. Terence Ring, Charles Diers, Bruce Lane, Robert Munn, Richard Ringwood Jr., Anthony Korjenek, James Robinson, Benjamin McKinney, William Sheeran, W. H. Griffith, and Jerome Weakland.

Junior models will include Karen Suta, Damian McKinney, Sydney Ringwood, Debbie Mueller, Jesse White, Susan Paganini, Julia Robinson, Paul Sheeran, Ginger Mayes, Joanne Sheeran, Cathy Hay, Karen Ring, Katie Mayes, Marlena Lucas, Linda McKinney, and Janet Robinson.

Calendar of Events Set For Branches of C.H.E.B.

Fresh as Spring itself is the calendar of events announced today by branches of Children's Hospital of the East Bay for its 22nd annual four-day Easter Fair.

Easter Fair 1960 will take place at the Hotel Claremont Thursday, March 3, through Sunday, March 6, according to an announcement by Mrs. Clyde F. Diddle of Hill Junior branch, who is coordinating chairman. Mrs. F. A. Knapp is general chairman of the branches.

Opening on a festive note with a fashion show luncheon annually attended by over a thousand bay area women, the Easter Fair will include eight different events, some new and all-time favorites.

The calendar includes a little theater group, an event new this year, the Mardi Gras, children's variety show, sub-deb fashion show, the Bavarian festival (a repeat of last year's fun-filled party), and a tea dansant with Anson Weeks, which is another repeat.

The fashion show luncheon took place in the Gold, Garden and Empire rooms of the hotel at 12:30 p. m. Thursday and featured clothes from an exclusive women's shop.

Last night, the Gold Room resounded with melodrama, the product of the London Circle Players of Jack London Square, who presented "Love Rides the Rails."

Friday night, March 4, will find the Garden Room of the hotel transformed into a Monte Carlo atmosphere for the Easter Fair's Mardi Gras night. Costumes, games of skill, and a holiday air make this event one of the all-time favorites.

Little people haven't been forgotten in the branches' plans their special variety show in for Easter Fair. They'll have the Gold Room on Saturday at 10 a.m. when Paul, the magician, entertains them with magic and puppets.

That afternoon, the high-school set will have their event, the Sub-Deb Fashion Show, starting at 1:30 p.m. in the Gold Room.

Changed to a new spot on this year's calendar is the Bavarian Festival. Last year, in its first appearance, the Bavarina Festival was met with such overwhelming approval that members requested it be moved to a Saturday night. The "Der Rhinelanders," a rollocking group of German musicians with a penchant for leading community singing and playing zany music will entertain in the Gold Room amidst checkered tablecloths and flickering candlelight. Again this year the Suburban Swingers, dressed in authentic costumes from five different countries, will present folk dances. Included in this group are five east bay couples, Mr. and Mrs. Glenn Ward, who lead the dancing, Mr. and Mrs. Donald Clark of Oakland, Mr. and Mrs. Robert Underwood of Lafayette, Mr. and Mrs. Beverly Wilder, and Mr. and Mrs. Albert Orr, all of Walnut Creek.

Climaxing Easter Fair on Sunday, March 6, in the Garden Room will be the tea dansant or "Dancin' with Anson" party from 5:30 to 8:30 p.m. Last year this event was new to Easter Fair and it, too, was a sell-out among young and no-so-young members of the hospital. This party requires a reservation with Mrs. William Barlow at 285 The Uplands, Berkeley.

Something new added to the continuing attraction of table settings on the mezzanine floor of the hotel this year will be the "collections" featuring private collections of antiques, glassware and what have you? Table settings and the collections will be open for viewing between 10 a.m. and 10 p.m. daily during Easter Fair.

The spirit of Easter Fair will extend into the lobbies of the hotel with colorful displays provided by east bay merchants.

Tickets for all events, with the exception of the fashion show, little theater party, Bavarian festival, and tea dansant, may be purchased from branch members or from the Office of the Branches, 731 52nd Street, Oakland. All proceeds from Easter Fair will benefit the part-pay program at Children's Hospital of the East Bay which assists families with limited financial means.

Therapy Center Landscaped by Hummingbirds

The Hummingbird Unit of Mt. Diablo Therapy Center began the landscaping the center last Saturday.

Members of the unit and their husbands did the actual planting. All plants and planting material were donated by the central division of the California Association of Nurserymen. Bert A. Bertalero is the chairman of the committee representing the association. He is assisted by E. L. Wright and Jack Whitbeck.

Mrs. Robert Spitzack is the chairman of the Hummingbird landscaping project. Serving on her committee are Mrs. Robert Cook and Mrs. John Bradley.

Tickets Ready For Guild Show

Tickets are now available for St. Perpetua Guild's Fashion Show-Luncheon, to be given at noon, February 18, at Castlewood Country Club, according to Mrs. Ed. Sanford, reservations chairman.

An annual affair, sponsored by the Guild, this year's Fashion Show will have as its theme "Rainbow of Fashions." Lowell Troutman will be commentator. In charge of models is Mrs. Walter Markstein.

Other chairmen and their assistants are: Mrs. John Zivic, hostesses; Mesdames Steve Kahn and Robert Waters, decorations; Mrs. A. J. Haggerty, music; Mrs. Karl Pister, posters; Mrs. Cliff Jones, door prizes; Mrs. Douglas Woodard, grab bag; Mrs. William A. Kruse, tickets and programs; Mrs. Leo Kieny, favors; co-chairman for reservations is Mrs. Patrick Kenneally.

Models to Display Old Costumes and New Styles

Costumes from eras of Republican presidents from Abraham Lincoln on will vie with the sophistication of today's modern styles from Irene Sargent's, at the Lincoln Day fashion show and luncheon Wednesday, February 10, at Diablo Country Club.

Mrs. Hans Bendixen of Kensington, costume chairman, will comment briefly on historical highlights appropriate for each antique costume.

The event, first of its kind for Republican Women's Clubs of Contra Costa County who are joining to present it, will begin at 12:30 p.m., with music by Maurice Anger's orchestra.

An additional feature will be an outstanding collection of Lincoln era antiques shown by Jack Metts of Berkeley, according to Mrs. Richard L. Wilcox of Martinez, antique chairman. Republican costume jewelry being obtained by Mrs. Donald Krotz of Lafayette will be displayed by Miss Mary Lowden of Richmond.

Cita Neilsen of Lafayette has charge of showing modern fashions, which will be modeled by Mesdames Thomas Stack, James McDonald, Peter Ponting, William Higgins, Richard Peterson, Ralph Hill, Calvin Hagstrom, William Palmer, Robert Goodale, Phillip Muschied, Jack Dana, Ridgeway Woodburn, Jeannine Watteau and William E. Boyd. Models' helpers are Mesdames Breck Harrison, William M. Imbrie and John Farley Jr.

Mrs. Frank Young of Walnut Creek is coordinating the area-wide fashion show, assisted by Mrs. William Anderson of Alamo and Mrs. Philip Knox Jr. of Walnut Creek, co-chairmen of the event.

Ticket chairman is Mrs. Harold Bates of Lafayette, with the following area ticket chairmen: Antioch, Mrs. William Cakebread; Concord, Mrs. R. W. K. Ulm; Crockett, Mrs. Stanley Koller; Kensington, Miss Ardis Myhrs; Lafayette, Mrs. Donn Court; Martinez, Mrs. Maurice Hugent; Oakley, Mrs. David Honegger; Orinda, Mrs. James Seaman; Pittsburg, Mrs. Alfred Affinito; Pleasant Hill, Mrs. J. H. Gillan; Richmond, Mrs. Lee J. Rothgery; San Ramon Valley, Mrs. Robert Livermore; and Walnut Creek, Mrs. Philip Knox Jr.

Foreign Students To Address Sigma Kappas

Sigma Kappa Diablo Valley alumnae will meet February 18 at the home of Mrs. Allen Seibert, 1194 Glen Road, Lafayette.

Featured at the 8 p.m. meeting will be two foreign exchange students who will give a talk to the group.

The students who are attending San Ramon High School are Yaeko Takahashi from Japan and Reza Neghabat from Iran. They will be introduced by Mrs. A. C. Page, president of the American Friends Society group in Danville.

Auxiliary Guilds To Elect Officers

A bit of "history in the making" for the Women's Auxiliary of John Muir Memorial Hospital will be its first election and installation of officers, slated for Monday.

Members of all auxiliary guilds will meet at 10:30 a.m. in the Walnut Creek Elks Club for their first annual business meeting, to be followed by a 12:30 p.m. luncheon.

get a
Jet Age Permanent
with new, scientific
Aero WAVE
REDUCES YOUR TIME BY MORE THAN ONE HOUR!
It Is a WORLD FIRST & ONLY
OFFER... INTRODUCTORY
It Is a WORLD FIRST & ONLY
$4.95
Henri's COSMETICS 3633 Mt. Diablo Blvd.
Lafayette HAIRSTYLING AT 4 7161
CONTRA COSTA'S FINEST BEAUTY SALON
open Monday thru Saturday

Weight: 180 lbs.
Figure: GONE
Spirits: LOW
... and then I discovered
Eileen Feather

Mrs. Jessie Daniels
San Lorenzo, Calif.
5'8", 180 lbs.
Dress Size: 22

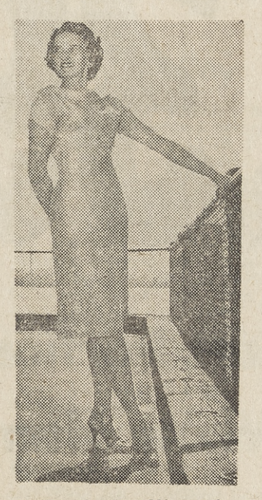

Mrs. Daniels after 2½ months at the Eileen Feather Salon:
Weight: 138 lbs.
Measurements: 37½-25½-37
Dress Size: 13

JESSIE DANIELS HAD A FIGURE PROBLEM
One day, looking at myself in the mirror, I realized I was being unfair to both myself and my husband by being so overweight. Every husband likes to take pride in his wife's appearance. I decided right then to do something about it. So, I called Eileen Feather for an appointment.

EILEEN FEATHER HAD THE ANSWER!
When I had my figure analysis I was impressed by the warm and friendly atmosphere of the salon. The manager put me completely at ease as she explained what my perfect measurements would be. She warned me not to buy any new clothes until I finished my program . . . and no wonder! In 2½ months my dress size came down from 22 to 13.

JESSIE DANIELS HAD A FIGURE PROBLEM!
I followed Eileen Feather's instructions to the letter. I lost 6 lbs. after the very first treatment. In the 2½ months I lost a total of 42 lbs. and more than 49 inches in measurements. Now I not only have a lovely new figure but a wonderful new confidence in myself. My husband and I have never been happier.

Eileen Feather Promises
- Firm face and neck
- Gain 10 to 20 pounds
- Add 3 inches to bustline
- Reduce 10 to 20-lbs.
- Lose 4 inches from waist
- Trim 3 inches off hips, thighs

ALL IN 30 DAYS!

OUR REGULAR $12 MONTH COURSE TO THE FIRST 40 LADIES WHO CALL, ONLY..... $3.50 PER MONTH

PHONE TODAY ... to arrange for your Free Personalized Figure Analysis
1891 Bonanza WALNUT CREEK YE 5-4701

shop monday and friday nights to 9
Goldman's
broadway center
walnut creek

sensational Silk!
only 14.95
You'll look as beautiful as spring itself in our completely lined, pure silk shantung . . . a lovely find for only 14.95. In an impressionistic blue or green print with a self rose. Sizes 7 to 15.
fashion apparel
plans . . . up to 6 months to pay
use Goldman's extended-pay

YOUR Lucky STORES

FABULOUS FEBRUARY FOOD SALE!

featuring a vast array of top-quality Lady Lee and Lucky foods at special low prices!

Advertised Prices Effective Wednesday, Thursday, Friday and Saturday, February 3, 4, 5, 6 in Walnut Creek, Orinda, Concord Lucky Stores Only. Right Reserved to Limit.

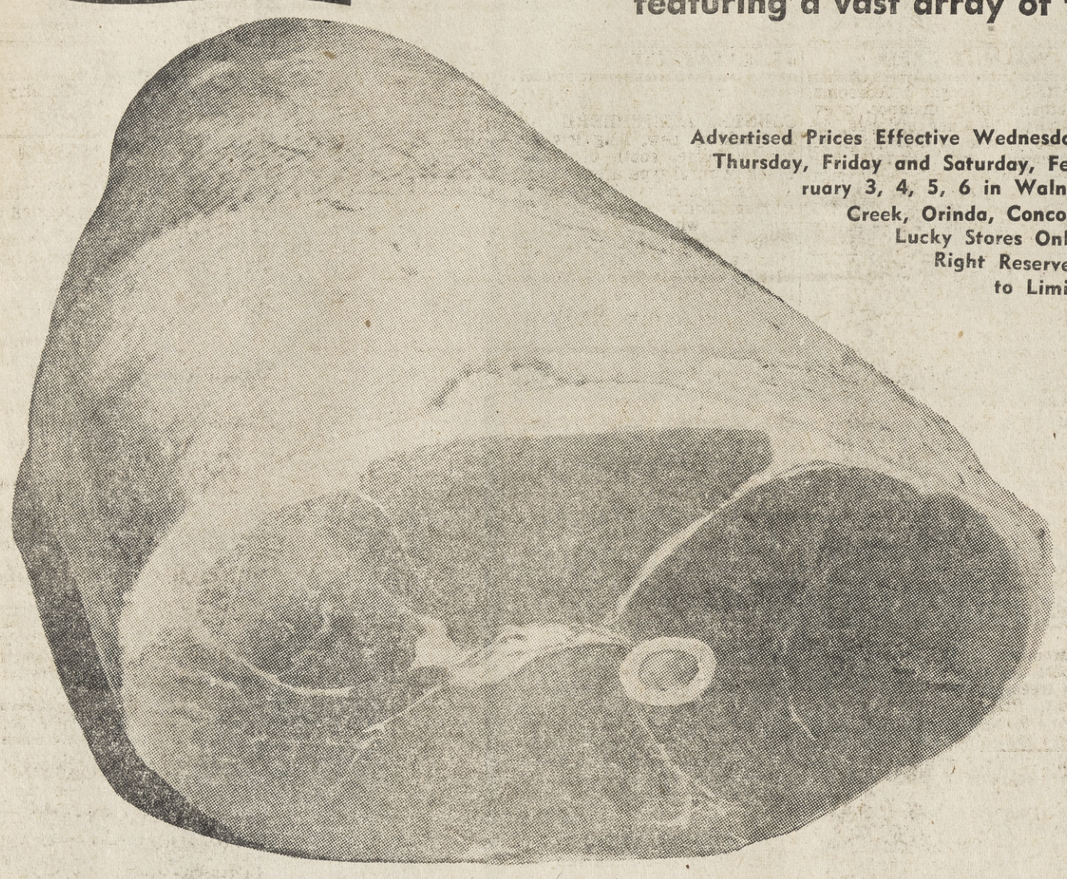

Smoked Ham

Full Shank Half
No Center
Slices Removed

lb. **39¢**

CENTER SLICES or ROAST ..... lb. 89¢

Butt Portion Lb. **45¢**

Whole Ham Lb. **49¢**

SIRLOIN & RIB STEAKS

USDA Choice Lb. **97¢**

USDA CHOICE

STEAKS CLUB, T-BONE, PORTERHOUSE ..... Lb. **109**

SLICED BACON LUCKY—1-Lb. Pkg. ..... Lb. **45¢**

GROUND BEEF FRESH, LEAN ..... 3 Lb. Pkg. **1.39**
1-Lb. Pkg. 49c — 2-Lb. Pkg. 95c

FRESH FRYER PARTS BREAST, Lb. 65c—LEGS and THIGHS..... Lb. **59¢**

THICK SLICED BACON WILSON CORN KING ..... 2-Lb. Pkg. **89¢**

RAINBOW TROUT ..... Lb. **59¢**

POTATOES 49¢

U.S. No. 1 Size A Oregon Russet 10 lb. bag

AVOCADOS Large Size Fuerte. Finest Quality..... 3 for **25¢**

YAMS Red Velvet, Smooth Skin..... 2 lbs. **29¢**

RHUBARB Fancy Cherry Red..... 2 lbs. **29¢**

CAULIFLOWER Fancy Large Size, Creamy White..... each **19¢**

SPINACH Crisp and Tender. Large Bunches..... 2 bchs. **25¢**

POTATOES White Rose Fancy Medium Size Fine for Boiling and Roasting..... 6 lbs. **29¢**

SWEET JUICY ARIZONA

GRAPEFRUIT 8 LB. BAG 39¢

MIX OR MATCH 'EM

LadyLee Vegetables

Lady Lee Sweet Peas, Cut Green Beans, Sliced Green Beans, Cream Style and Whole Kernel Golden Corn, Tomatoes, Stewed Tomatoes, Whole, Shoestring, Sliced and Diced Beets.
303 Can

6 for 89¢

MIX OR MATCH 'EM

LadyLee Fruits

Lady Lee Fruit Cocktail, Apricot Halves, Sliced or Halves Freestone Peaches, Pear Halves.
Large 2½ Can **2 for 57¢**
303 Can

3 for 59¢

MARGARINE LUCKY 1-Lb. Pkg. **2 for 25¢**

LUCKY MILK EVAPORATED Tall Can **3 for 29¢**

CHUNK TUNA LADY LEE Light 6½-oz. Can **4 for 89¢**

SALAD OIL LUCKY ALL-PURPOSE Quart Bottle **39¢**

PEACHES LADY LEE CLING Sliced and Halves In Heavy Syrup—303 Can Large 2½ Can, **3 for 79c** **3 for 53¢**

CATSUP LADY LEE FANCY—14-oz. Bottle **2 for 27¢**

PEANUT BUTTER LUCKY 18-oz. Jar **49¢**

PRESERVES Lady Lee Fancy—Strawberry, Seedless Blackberry, Peach, Grape, Plum, Boysenberry, Seedless Black Raspberry, Raspberry, Apricot-Pineapple, Apricot ..... 12-oz. Jar **4 for 99¢**

COTTAGE CHEESE Lady Lee Large or Small Curd ..... Pint Carton **29¢**

PORK & BEANS Lady Lee with Tomato Sauce ..... Large 2½ Can **3 for 59¢**

APPLE JUICE Lady Lee Pure..... Quart Bottle **2 for 59¢**

TOMATOES Lady Lee Peeled ..... Large 2½ Can **3 for 59¢**

PINEAPPLE JUICE Lady Lee Fancy..... 46-oz. Can **3 for 79¢**

PINTO BEANS Lady Lee ..... 2-Lb. Pkg. **29¢**

MACARONI Lady Lee Long, Cut, Elbow, Salad ..... 1-Lb. Pkg. **25¢**

MACARONI Lady Lee Cut, Elbow, Salad ..... 2-Lb. Pkg. **49¢**

ASPARAGUS SPEARS—Lady Lee Fancy Green Tipped and White..... 300 Can **27¢**

DETERGENT Lucky All Purpose ..... Giant Pkg. **49¢**

LIQUID DETERGENT Lucky 22-oz. Can 39c..... 12-oz. Can **52¢**

APPLE SAUCE Lady Lee Fancy ..... 303 Can **4 for 59¢**

ASPARAGUS TIPS Lady Lee Green Tipped and White ..... Picnic Can **25¢**

SPINACH Lady Lee Fancy ..... 303 Can **2 for 25¢**

ASPARAGUS SPEARS Lady Lee Fancy Green ..... 300 Can **35¢**

GOLDEN CORN Lady Lee Vac Pack ..... 12-oz. Can **4 for 59¢**

SALT Lady Lee Regular or Iodized..... 26-oz. Pkg. **2 for 23¢**

JELLY Lady Lee Pure Strawberry, Apple, Blackberry, Grape, Mint, Quince ..... 12-oz. Jar **4 for 99¢**

ICE CREAM Lady Lee Deluxe Assorted Flavors ..... Half Gallon **69¢**
Golden State Assorted, ½ Gal. 89c

TOMATO JUICE Lady Lee Fancy ..... Tall No. 2 Can **3 for 33¢**
Large 46-oz. Can..... 4 for 89c

BRAND NEW!

LUCKY INSTANT COFFEE

Premium Quality 6-oz. Jar **89¢**

APPLE CIDER Lady Lee Pure ..... 99-oz. Jug **79¢**

CANNED PICNIC SHOULDER Armour ..... 3-Lb. Can **1.98**

SLICED CHEESE Lucky American, Swiss, Pimiento ..... 8-oz. Pkg. **29¢**

BLACK GOLD 6 Year Old Straight Bourbon 5th **3.99**
Case of 12 Fifths, 43.09

GOLDEN CROWN BEER Premium 12-oz. Can **6 for 79¢**
Case of 24—3.09

WOODBURY SHAMPOO Large 7½-oz. Bottle..... **59¢**

LOTION WOODBURY HAND & BODY Half Price Sale—Reg. 1.00 size..... Only **50¢**
plus fed. tax

THRIFT BLUE CHIP STAMPS

Lucky STORES

Sun Want Ads Go in 5 Papers for One Bargain Price!

Walnut Creek Sun
1320 Locust Street
Walnut Creek
YE 4-5000

Lafayette Sun
1000 Oak Hill Road
ATlantic 4-4444
Lafayette

Pleasant Hill Sun
1320 Locust St.
YE 4-5000, Walnut Creek
P. O. Box 123, Pleasant Hill

Orinda Sun
Orinda
CL 4-4343
P. O. Box 147

Sun Shopping News
YE 4-5000
CL 4-4343
AT 4-4444

Every classified advertisement appears in 5 papers for 1 bargain price; the Sun Shopping News, Pleasant Hill Sun, Walnut Creek Sun, Lafayette Sun and Orinda Sun. 14 words for only $1.60, each additional word 10c (in 5 word groups). Same ad with no changes—2nd week 80c; 3rd week 70c; for 14 words. The deadline is Tuesday at 10 a.m and Too Late to Classify is Tuesday noon. Just telephone.

SUN Classified Ads

Ads appear in 5 papers during the week: WEDNESDAY: Sun Shopping News. FRIDAY: Pleasant Hill Sun, Walnut Creek Sun, Lafayette Sun and Orinda Sun.
RATES: 14 words for $1.60, each additional word 10c (in 5 word groups). Same ad with no changes: Second insertion 80c; 3rd insertion and thereafter 70c. Wednesday and Friday papers are 1 insertion.
BARGAIN COUNTER: 10 words, 2 insertions for $1.70 for articles valued at no more than $15. 50c refund if articles sell first insertion.
DEADLINES: Tues. 10 a.m. Mon. 4:30 for canceling ads. Too Late to Classify, Tues. noon.
TELEPHONES: YEllowstone 4-5000, ATlantic 4-4444, CLifford 4-4343.

SUN INDEX

1. REAL ESTATE
3. ALAMO
4. DANVILLE
7. CONCORD
8. PLEASANT HILL
10. WALNUT CREEK
11. LAFAYETTE
12. ORINDA
13. LOTS & ACREAGE
14. REALTY WANTED
15. BUSINESS OPPORTUNITY
16. LOANS
17. COMMERCIAL PROPERTY
18. MONEY WANTED
19. BUSINESS RENTALS
20. RENTALS FURNISHED
21. RENTALS UNFURNISHED
23. RENTALS WANTED
25. WILL TRADE
27. FOR YOUR CAR
28. NEW CARS
29. USED CARS
31. MUSICAL INSTRUMENTS
33. BARGAIN COUNTER
34. APPLIANCES
35. HOUSEHOLD GOODS
38. MISCELLANEOUS FOR SALE
39. MISCELLANEOUS WANTED
43. WORK WANTED
44. HELP WANTED
44A. MEN WANTED
44B. WOMEN WANTED
46. LOST AND FOUND
47. PETS AND SUPPLIES
49. EQUIPMENT RENTALS
50. NURSERY SCHOOLS
56. REST HOMES
58. PROFESSIONAL
60. INSTRUCTION
65. RIDES
66. PERSONALS
67. PERSONAL SERVICES
68. SERVICES HOME & GARDEN
69. SERVICES
70. TOO LATE TO CLASSIFY

1. REAL ESTATE

2-BEDROOM house, detached garage. Lot 90x100. $5950. $500 down, $50 per month. YE 5-7536.

3 ALAMO

Ray Henry
BEST BUYS

NEW LISTING
4 bedrooms, 2½ baths, choice west side luxury home area. Tree setting, like new. Electric kitchen, huge cathedral living room. $35,000.

INDIVIDUAL WEST SIDE ½ ACRE—VIEW OF ENTIRE VALLEY
No tract. 3 bedrooms, 2 baths. 1 year old. Only $19,500.

REDUCED TO $22,900
Charming shake roof ranch home, secluded ½ acre tree and garden setting. 3 bedrooms, 2 baths, family room, wall-to-wall carpeting.

LARGE AND PRETENTIOUS
"Best" describes this 2150 sq. ft. like new ranch home. 3 bedrooms, 2½ baths, dining plus large rumpus room, 2 fireplaces, electric kitchen, finest wall-to-wall carpeting and draperies included. Fully landscaped. Danville luxury home area, $31,975.

SURROUNDED BY EVEN MORE EXPENSIVE HOMES
Attractive 2 bedroom, 2 bath ranch home. Huge brick paneled electric kitchen. Breezeway. Professionally landscaped, large walnuts, walking distance Rancho Romero School. $31,950.

FIRST OFFERING
Finest area. 3 bedrooms, 2 baths, huge family room, large covered porches and patio area. Immaculate. Large trees and landscaping. $28,500.

RAY HENRY, Realtor
Alamo, Henry Bldg. VE 7-5566
Danville Hwy. at Stone Valley Rd.

$600 DOWN for this new 3 bedroom 2 bath home in Pleasant Hill. Electric range and oven, hardwood floors, central heat, and a nice fireplace. FULL PRICE ONLY $16,950.

LUXURIOUS COUNTRY LIVING in this custom built 3 bedroom 2 bath home set in a walnut orchard east of Walnut Creek. You have to see this one to appreciate all of its wonderful features. $24,500.

HERE IT IS, 3 bedroom 2 bath in north Concord. Large covered patio with large built-in BBQ all for the low low price of only $12,900. JUST $400 down to new FHA loan.

$750 DOWN and $98 a month will put you into this 3 bedroom 2 bath home in Concord. HURRY ON THIS ONE! ! $13,750 Full Price.

Your Key to SERVICE — BENEFICIAL REALTY

1537 Cypress Ave., YE 5-2101
Walnut Creek

3 ALAMO

Choice Alamo Location

West side 3 bedroom, 2 bath home, lanai, beautifully landscaped. Only 6 years old. Offered at $26,500. Will finance.

Charles T. Byington
REALTOR
VE 7-4271, Alamo

FAMILY FUN

For the larger family will be yours in a New England two-story Colonial. FOUR bedrooms, two baths. All electric kitchen, ash-paneled family-room. Large rumpus room, also another converted playroom for rainy days. Landscaped level half-acre. Under $30,000.

HIGHLAND Realty Co.
1252 Civic Drive, Walnut Creek
YE 4-4406

BY OWNER — 3 bedroom, two bath. 2795 Miranda Avenue. Open Sunday. $21,500. JU 3-6650.

4. DANVILLE

AN ADORABLE
RANCH STYLE HOME
Almost new 3 bedroom, family room, 2 bath, electric kitchen, dishwasher, etc. Ash cabinets, tip-top shape. Lovely view of surrounding hills, yet within walking distance of town. $21,500.

A LARGE COUNTRY HOME
2 ACRES
CHARMING NORDIC Style, separate dining and breakfast rooms. 3 large bedrooms, 2 baths. Ground floor could be made into in-law quarters by dividing large room. Lots of fruit, nut and shade trees, lovely view, lots of privacy and storage. $30,000.

A 3 BEDROOM RANCH style on ½ acre, needs redecorating. Community pool privileges. Only $12,-500.

ONE, TWO AND FOUR ACRE PARCELS, $550 and $6000 per acre.

FREMERY REALTORS
3194 Danville Highway, Alamo
VE 7-4510

Coral Tormey, Danville, 2 passes to El Rey Theater.

7. CONCORD

STEP OUT YOUR FRONT DOOR TO GOLF OR SWIM
Custom built, 2 bedroom, 2 bath home. Redwood, brick, heavy shakes. Central heat, wood paneling, screen porch, deck, oaks, creek setting, $19,500 inc. membership Contra Costa Country Club. Owner. YE 5-6336.

$350 DOWN

To new FHA Loan. Freshly painted 3 bedroom home. Huge family type kitchen, separate utility room, large wardrobe closets in all bedrooms. Large yard, with huge covered patio. Only ½ block to elementary school. $10,950.00, payments $66.29 plus taxes and insurance.

Dave Rockwell & Associates
1234 Monument Blvd.
Concord, Calif.
MU 5-2244

IN WALNUT orchard, 3 bedrooms, 2 baths, Westinghouse deluxe kitchen, 1½ years old. Completely fenced and landscaped. $1800 to assume G.I. at $105 per month. MU 2-4816.

LEVEL ACRE, Clayton Valley. Almond and walnut trees. Owner needs money. Submit own terms. Full price $4500. YE 5-7536.

Shop at Home and Save!

$350 DOWN FHA

Chance of a life time! To buy a good three bedroom ranch style home, large backyard, fenced, fruit trees, well and pressure system, TV antenna, covered patio. Fully FHA appraised and ready to go—(quick occupancy) at only—$11,000.

BUY TODAY
SAVE FOR TOMORROW
Loan assumption in this very neat 3 bedroom home with wardrobe closets, large kitchen with eating area, dishwasher. Very cheerful and bright, easy to maintain home and yard. Double garage and screened in patio plus many other extras. Assume this high loan and have payments of only $85.90. Full price $13,250.

QUALITY LISTINGS BY

T/A Poehler & Associates
REALTORS
1199 Carey Dr. (Monument Blvd. across from Navlet's)
MUlberry 2-4150
Open Evenings 'til 9:00

7. CONCORD

FRIENDLY 3 bedrooms, hardwood floors, paneled wall, fireplace, double garage, covered patio, $12,500.

8. PLEASANT HILL

BEST VALUE

of the County in a spacious new quality home. 1946 square feet of living area! 4 bedrooms, 2½ baths. Big family room 24 feet long with fireplace. All electric kitchen. A fine neighborhood near stores and good schools. 70 sold—3 available. $24,250 to $25,500 (spring prices will be higher). **ROLLING HILLS,** Pleasant Hill Road and Mercury Way. Call YE 4-7040 or CL 4-8700.

ASSUME 4% loan, 3 bedrooms, dishwasher, fireplace, carpeting, landscaped, $71 monthly. MU 5-6452.

Russell W. Schumacher, Danville, 2 passes El Rey Theater.

FRIENDLY three bedroom, dishwasher, carpeting. Used brick patio, close to schools. Open financing. MU 5-6452.

10. WALNUT CREEK

In a Hurry to Move?

Transferred owner offers immediate occupancy. 3 bedrooms, 2 full baths, close to bus and shopping. Good financing with 4½% loan. Selling price $15,950.

Mildred Tinker, Realtor
1334 Locust, Walnut Creek
YE 4-4719

Family Expanding?

Look this $13,200 home over carefully. 3 large bedrooms (1 very large), an unfinished rumpus room, roomy living room and a family style kitchen. A separate 2 car garage, fenced back yard. It's ideally located for school, shopping or commuting. It promises good roomy living for a large family. You can assume FHA loan. Owner will take $2000 for his equity.

Barney Gilbert Realtor
1410 Main Street, Walnut Creek
Phone YE 4-7641
Weekdays 'til 8 p.m., closed Sundays.

$400 DOWN To New FHA Loan

Recently re-decorated, 3 bedrooms, large wardrobe closets, separate dining area, kitchen with breakfast area, wall to wall carpeting, attached 2 car garage, patio, landscaped, fenced. 2 blocks to school, shopping, bus. Full price only $12,950.

Irvin Deutscher Co.
2350 Contra Costa Highway
Pleasant Hill, YE 4-6758
Across Street from Monument
Office open 9 'til 9

Charming Contemporary

Different but not extreme. No expense has been spared on the construction. Very large social room at end of entrance foyer, with fireplace, built-in TV and HIFI sets. Master suite includes dressingroom with many wardrobe closets, built-in drawers, large bath with vanity stall shower and tub; private patio. Curtained floor to ceiling windows on two sides of livingroom, another Flagstone fireplace, bookshelves. SO MANY extras included. Now ready for occupancy. Priced under present market value. $39,-500.

HIGHLAND Realty Co.
1252 Civic Drive, Walnut Creek
YE 4-4406 (Eves. call YE 5-5212)

E. G. Hanlon, Orinda, 2 passes Park Theater.

FOR SALE OR TRADE

Are you being transferred? See this beautiful 3 yr. old, 7 room ranch style home with 4 bedrooms, located in lovely Anaheim, Calif. (near Disneyland). Large living room with floor to ceiling used brick fireplace. Modern electric kitchen with breakfast bar. 2 baths, one with double basin; marble counters, shower and bath tub. The interior construction is of genuine lath and plaster, ash paneling, oak hardwood floors thru out, complete inter-com system. Over sized two car garage. Situated on a nicely landscaped lot with room for building expansion and swimming pool. All utilities. Close to schools, shopping center, and bus service. $16,000, 4½% loan. Payments $125 per month including taxes and insurance. Minimum down payment $3,-000. Selling price $24,500.

RAY TAYLOR
2400 Salvio, Concord
MU 2-2491
Open daily 9 a.m. to 8 p.m.
Sunday 10 a.m. to 4 p.m.

10. WALNUT CREEK

ASSUME 4¾% LOAN

$87 per month, including taxes and ins. 4 bedrooms, 2 bath home, attached garage, beautifully landscaped and fenced. Close to shopping and schools. $1,844 down to present loan of $12,200. **HURRY THIS** is a **BUY.**

Irvin Deutscher Co.
2350 Contra Costa Highway
Pleasant Hill, YE 4-6758
Across Street from Monument
Office open 'til 9.

SUN VALLEY, by owner, 3 bedroom, 2 baths, utility room, carpeting, patio; huge lot. Assume high 5¼% FHA loan. Near school, shopping. $18,250. 2702 Kinney Drive, Walnut Creek. YE 4-8459.

BY OWNER, Brittany style 3 bedrooms, 2 baths, family room, built-in GE range and oven, knotty pine cabinets. Fenced and landscaped near freeway. $23,-500. 161 Camino Posada. YE 5-5697.

CLOSE-IN

Secluded 2-bedroom rustic cottage, fireplace, many trees and shrubs, ¾ acre, good financing. Offered at $16,750.

Charles T. Byington
REALTOR
VE 7-4271, Alamo

South of Town

6 rooms, 3 bedrooms. Rumpus room, hardwood floors. Large family orchard. Landscaped front and back. Patio. Sprinklers. All for $18,500. Good terms.

V. A. McCall, Realtor
1466 Cypress Walnut Creek
YE 4-7611 YE 4-4652 eves.

Buy of the Month!

4 extra spacious bedrooms, 2 lovely baths. Central heat, generous use of wood paneling. Delightful large kitchen with spacious pantry and eating space plus dining area. Huge detached guest or rumpus room with kitchenette with third bath nearly completed. All on a level ½ acre of walnut and fruit trees. Asking only $21,950.

E. J. CAREY
1642 Mt. Diablo Walnut Creek
YE 4-2551 CL 4-2901

$3500 Down

Nothing spared in this quality built NEW home with 3 twin size BEDROOMS, 2 ceramic tile BATHS, Westinghouse ELECTRIC KITCHEN with breakfast bar and planning desk, spacious FAMILY ROOM, storage galore in the separate utility room. In choice SOUTH OF TOWN location, 12 bearing plum, 3 walnut trees for beauty and good eating. Yours for $23,500. IMMEDIATE POSSESSION.

Don't Dream Too Long

Rarely do you find a 3 BEDROOM plus DEN home with 2 tile BATHS in LAFAYETTE at only $18,750 so hurry, hurry to see this buy! Hardwood floors, oversized double garage, excellent storage space, Kitchenaid dishwasher. Beautifully landscaped with many shade trees and roses. This contemporary invites YOUR comparison. 4½% G. I. loan may be assumed. Phone today!

Jack Wolverton Realtor
2009 Mt. Diablo Blvd.
Walnut Creek
YE 5-0500
24-HOUR PHONE SERVICE

$1000 DOWN—FHA or easy to assume 4½% GI loan. 3 bedroom home. Close to shopping, schools, transportation. By owner — YE 4-7289.

OWNER: South city limits—three bedroom, two bath older estate—among doctors and lawyers. Corner 8/10 acre. Professionally landscaped, $29,500. 96 Crest. YE 5-1652.

Sun Classified Ads appear in five papers for one bargain price!

Available Now!

Newly painted inside and out. Parquet floors refinished. This 3 bedroom, 2 bath frame-stucco home is in excellent condition. Two car attached garage. Monthly payments of approximately $98.50 includes taxes and insurance.

$13,750

Looking for a Good Buy?

4 bedrooms and 2 baths. This home has a large electric kitchen and nice patio with brick Bar-B-Que.

Approximately $1375 plus cost of closing will be all you'll need to take over the existing loan.

$14,150

Ronayne Development
MUlberry 5-8521
2275 Willow Pass Rd., Concord
After 6 p.m. call
Iris Feudo, MU 5-4542

10. WALNUT CREEK

SPARKLING bright 3 bedrooms, 2 baths, walking distance to everything. Weather stripped, insulated, fenced, with large patio, landscaped and bearing fruit trees. Situated in lovely court, has East Bay Water. Asking $18,500, can assume 4½% G.I. loan. Principals only please. YE 4-0846.

$450 Down

To new FHA loan. Move in as soon as credit approved. Sharp 3 bedroom home. Large living room with fireplace, separate dining area. Large kitchen, attached 2-car garage. Beautiful yard with covered patio. Close to schools, 1 block to transportation. Only $12,800, payments $77.13 plus taxes and insurance.

Dave Rockwell & Associates
1234 Monument Blvd.
Concord, Calif.
MU 5-2244

BY OWNER: South of town—3 bedrooms, insulated. Hardwood Floors. ½ acre. Creek setting—big trees. Fenced, filtered pool—16x32. Private street. All utilities. $19,500. YE 5-1696—no Saturday appointments.

Always Service
ALWAYS COURTESY

Always tops in good buys . . .

Home and Income

Duplex within one block of Greyhound Bus stop. Tops in location and the best quality construction. Owner's apartment has 2 bedrooms, wall to wall carpets, drapes, TV antenna, dishwasher. One bedroom apartment has been rented to same tenant for 6 years at $80 per month. This is a gilt edge investment. $20,950.

You Won't Believe

the beauty of this hill setting among the evergreen pines until you feast your eyes upon it in person. 3 bedrooms, 1½ baths, picture windows afford a sweeping view of the knolls and vales to the south. Neieghborhood of executive homes. You will be delighted with this home at 1 mile southeast of town. $18,950.

Make It a Point

to see our BUY OF THE WEEK . . . A rustic white ranch home with blue trim. Surrounded with shade trees, nicely landscaped with patios and parking areas. 3 bedrooms, a whopper of a FAMILY kitchen. Covered rear porch. 20x30 2 car garage. I know you will agree, it is certainly worth every penny of the price at $17,-950.

Bill Hayward Realtor
YE 5-3100

• • •

R-O-O-O-M-Y
About 1700 feet of roominess for the active family. A separate TV room and fireplace for the kids. A large kitchen with CUSTOM BUILT-IN oven and range (not the usual kind), cabinets galore. 3 sizeable bedrooms with an abundance of storage and closet area, 2 baths, separate laundry room, extra large garage. All plaster construction. Close in excellent location, Las Lomas School district. A BUY at only $23,950. Tops in terms.

Frank E. Keefe, Realtor
1330 Locust, Walnut Creek
YE 5-6200 Eves. YE 4-4394

11. LAFAYETTE

FOR SALE BY OWNER—2 years old, California contemporary. 3 bedrooms, 2 baths, living room with fireplace, family room, dining area, all electric kitchen, drapes and carpeting. Landscaped, extra large patio and pattette, attached garage. In Burton Valley. Call for appt. AT 3-6362.

A 4-Bedroom Home

Ranch modern, 2 baths, electric kitchen, privacy, easy landscaping. Only 2 years old; vacant. Will trade for smaller home or lot. All financing available.

Eberle Realty
LAFAYETTE **AT 3-6255**

Shop at Home and Save!

DO YOU WANT IT SOLD OR JUST LISTED?

Properties listed with us are given the kind of service that produces **SALES!**

For FAST ACTION CALL YE 5-0500
24 Hour Phone Service

Jack Wolverton
Realtor
2009 Mt. Diablo Blvd.
Walnut Creek YE 5-0500

11. LAFAYETTE

• • •

COUNTRY ATMOSPHERE
A sparkling new, long low and ranchy home, south of Walnut Creek in rural type area, ½ acre lot near end of road. An electric kitchen, family room, a large living room with glass sliders to patio. 3 roomy bedrooms, 2 colored baths, OVERSIZED garage. UNDERSIZED price only $21,500. For this VALUE call

Frank E. Keefe, Realtor
1330 Locust, Walnut Creek
YE 5-6200 Eves. YE 4-4394

$14,500 Happy Valley

2 bedrooms, view overlooking valley, 220 in kitchen, lovely hide-a-way.

A Good Buy

IMMACULATE 3 bedroom, near Acalanes high school, FHA financing available. Attractive covered patio. $17,750.

Barcelon Realty

BEAUTIFUL BUILDING SITES
HAPPY VALLEY OAKS

19 excellent sites in delightful Lower Happy Valley. ½ to full acres—secluded—level and rolling—with many mature trees. All utilities are in. Select now—build this spring. Prices from $8500.

SCOFIELD—Realtor
AT 3-6239 3565 Mt. Diablo Blvd.

LOVELY

6 room, 3 bedroom, 2 baths. Very neat and clean, covered patio. Landscaped front and back. Air conditioner and drapes included. All for $15,950. Good terms.

V. A. McCall, Realtor
1466 Cypress Walnut Creek
YE 4-7611 YE 4-4652 eves.

FOR SALE OR LEASE. 3 bedrooms, 2 baths, electric kitchen, wall to wall carpets, drapes, perimeter heat, 220 wiring, walking distance to town and schools. Breathtaking view, $1900 down, present loan easily assumed or lease at $190 monthly. AT 4-4511.

UPPER Happy Valley

For happy living. Spacious home on a fully landscaped homesite. 3 BEDROOMS, 2 BATHS. 2 car garage, plus a well planned separate hobby shop 20x20, which can be converted into guest or maid's quarters, game room or studio. Gently terraced rear garden and patio are for informal summer entertaining. Large efficient kitchen, built-in Western Holly gas oven and table top range. Hotpoint dishwasher. Very large bedrooms with double closets. A spacious home for an executive and his family. $32,500.

Phone YEllowstone 4-7641
Weekdays until 8 p.m.

Barney Gilbert Realtor
1410 Main Street, Walnut Creek
Closed Sundays

3 BEDROOM, living and dining room, kitchen with breakfast nook, central heat, level lot. Quiet cul de sac. AT 3-6494.

BY OWNER: 3 bedrooms, 1 bath. Outdoor barbecue and fireplace. Many extras. 4 blocks to Acalanes High School. YE 4-3996, $17,950.

Distinctive Design

A custom-built Redwood Ranch Home. Three bedrooms, two baths, large sunny kitchen, a 30 foot living-room. One bedroom and bath has separate entrance, ideal arrangement for in-laws, teenagers or guests. Very large secluded covered Patio. Easily financed; early possession for qualified buyer. Priced under $21,000.

HIGHLAND Realty Co.
1252 Civic Drive, Walnut Creek
YE 4-4406 (Eves. call YE 5-5212)

Shop at Home and Save!

11. LAFAYETTE

FOR SALE BY OWNER. 3 bedroom view home, many extras. $17,000, approx. $2000 down or assume 4% GI. 3283 Sweet Drive, AT 3-2051.

2400 Square Foot Home

Plus level ¾ acres, $25,950
Master bedroom, 15'x13'
plus bath and dressing room.
2nd bedroom, 15'x10'
plus bath
3rd bathroom, 17'x16'
plus bath
4th bedroom or rumpus,
19.4x13.8, plus bath and hobby room.
Call Alice Miller, Hamlin Realty, AT 4-7244, AT 3-3122

Acres of Land

17 ACRES in close in Reliez Valley, Lafayette. Beautiful sites with graded road. Near Marchant subdivision. Imagine only $45,000 on terms.

5 ACRES with breathtaking knoll sites, can be divided from above 17 acres, Relief Valley.

2 ACRES, Reliez Valley, next door to Marchant homes, with all utilities. Oh Boy, only $9950 on easy terms.

5 ACRES with new deluxe home, horse barn and large ring. Close in Walnut Creek, $55,000.
TED J. CLARK, REALTOR
AT 3-8805 AT 3-2368

A HORSE SET-UP

Beautiful setting on 1.6 acres of ground. 35 walnut trees. Home has large bedrooms, sunken living room, oversize fireplace. Excellent area of fine homes. Below market value at $25,000.

Dixon-Klausner, Realtors
1729 Mt. Diablo Walnut Creek
YE 4-2900 Eves. YE 4-6055

12. ORINDA

NOW! IN ORINDA!

HERMAN J. TIJSSELING, gifted builder of Oak Grove Manor, offers a limited number of three- and four-bedroom ranch homes in Orinda, just five minutes from the crossroads.

CUSTOM-CRAFTED to your individual taste, these single-story view homes offer the discriminating buyer the ultimate in gracious living.

JUDICIOUS USE of stone and brick, siding and stucco assure a styling beyond compare.
FOR INFORMATION on these close-in ranch beauties, call ATlantic 4-7033.

Bill Glogovac, Realtor
3682 Mt. Diablo Blvd., Lafayette
Evenings, Dolph Swenson,
YEllowstone 4-9779.

$2500 DOWN
WILL build your home in top Orinda area. See our model, will trade. Call evenings, CL 4-8467.

Several Fine Lots
Owner—YEllowstone 4-7040.

BY OWNER, modern view home, 3 bedrooms, 2 baths, spacious living dining room. Fireplace. Large level lot, patio, shade trees, completely landscaped, immaculate. On cul de sac, quiet area, near excellent schools. Swimming pool membership. Assume 4½% GI loan. DRake 6-4125.

Sun Classified Ads appear in five papers for one bargain price!

12. ORINDA

½ ACRE LOT—Country Club site. By owner. YE 4-3229. Evenings, CL 4-2572.

BRAND NEW !

Ranch home with all the features you have been looking for!

- Level ¼ acre—walnut trees
- 3 bedrooms and 2 baths
- Separate dining room
- Breakfast nook
- Separate rumpus room
- One level
- Raised hearth fireplace
- Complete electric kitchen
- Heavy shake roof
- Red brick trim
- Top area of new homes

See this excellent home at your first opportunity. Only $26,500.

SCOFIELD—Realtor
AT 3-6239 3565 Mt. Diablo Blvd.

HILLSIDE contemporary, beautiful country club view. 3 bedrooms, 2 baths, family room and large unfinished area. $26,750. CL 4-8303.

RUTHERFORD PARK
BY OWNER. 3 bedrooms, family room, 2 baths, all electric kitchen, large patio, ¼ acre lot on cul-de-sac. DR 6-5818.

13. LOTS AND ACREAGE

Spring Is Here!

Well almost—be the early bird and take the pick of the crop for the home of your dreams. Call or drop in and let's talk about the sale or trade of your present home.

PARKMEAD LOT, good homesite, all utilities in and paid for, only $3250

WALNUT KNOLLS, choice ½ acre site, all utilities. COMMUNITY POOL privileges $6675

LAFAYETTE, ⅓ VIEW acre, almost level, all utilities.....$5000

WALNUT CREEK, two ½ acre VIEW sites, graded and ready for building. All utilities including EBMUD, builders terms $6000 each

Jack Wolverton Realtor
2009 Mt. Diablo Blvd.
Walnut Creek
YE 5-0500
24-HOUR PHONE SERVICE

IDEAL DOWNTOWN location for 10 Deluxe units. Price includes Plans and Specifications. Reduced for quick sale $18,000.

NICE COUNTRY SETTING, level with Walnut Trees. Out of town owner will sacrifice for $2750.

POTENTIAL PROFESSIONAL or Commercial. Approx. 1 acre. $17,250.

BUILDING SITE with panoramic view, for two homes. 1 acre plus. $9000.

The Burgess Co.
1126 South Main Street
YEllowstone 4-8882

HOMESITE with view, Walnut Heights. Sewers. Close in. $5500. Owner. CL 4-2968, YE 5-3899.

Shop at Home and Save!

ALAMO ESTATES
DEFIES COMPETITION
CHECK THESE EXTRAS

- Formal Living Room
- Family TV Room
- Separate Dining Room
- 19x26 Party Room
- 3 Fireplaces
- 3 Bedrooms
- 3 Baths
- Level ½ Acre

Top Quality Materials
ALL THIS FOR $29,900
Custom Ranch Homes By Merle Johnson, Featuring
WESTINGHOUSE Deluxe Kitchen with Built-In Range, Oven, Dishwasher, Disposal

Stone Valley Road to Miranda Avenue, Alamo

E. J. CAREY CO. REALTORS

OPEN DAILY!
VErnon 7-6411

CONTRA COSTA COUNTY'S BIGGEST HOME BUY!
IN CONCORD

CLAYTON VALLEY HIGHLANDS

3-4 BEDROOMS
1-2 BATHS — FIREPLACES
HARDWOOD FLOORS
FAMILY ROOMS
INTERIOR LAUNDRY AREAS
BIG DOUBLE GARAGES
MAHOGANY PANELING
5 FLOOR PLANS
24 EXTERIORS

$99 TOTAL CLOSING COSTS FHA AND GI BUYERS

Built-in Westinghouse Oven, Range and Waste King Pulverator, optional

VETS: NO DOWN
FHA Down Payments as low as $400
PRICES FROM: $12,950

FROM OAKLAND: Take Mt. Diablo Boulevard (Tunnel Road) to Walnut Creek—turn left on Main Street, then right on Ygnacio Valley Road 6 miles to homes.

ARGO SALES COMPANY — 5 MODELS OPEN DAILY

13. LOTS AND ACREAGE

WANTED. 1 or more view lots in Lafayette. No realtors. Write 1001 Oak Hill Rd.—M.

$3950—SOUTH ORINDA lot. 130' frontage on cul de sac street. All utilities. Some down slope. Ideal for split level. A steal with only $600 down on terms. Call **Ted Clerk, Realtor,** AT 3-8805, AT 3-2368.

DESIRABLE LOTS IN ORINDA are getting scarce. We're happy to offer:
Downslope, split-level $5500
Level/upsloping $6000
Orchard lot—gentle slope $6750
100x400' view knoll $6800
2 Super-dupers .....$8500 & $10,000

MARIAN PITTMAN REALTY, CL 4-4328
232 Brookwood Road, Orinda

YGNACIO VALLEY — Beautiful ½ acre. Walnuts, utilities, canal water. 1 mile Walnut Creek. $4250. Low down. YE 4-6322.

14. REALTY WANTED

3 BEDROOMS—Payments about $80 per month. Low down. YE 5-6438.

Is Your Home for Sale?

We have 4 professional full time sales specialists, using proven sales methods to sell your property.

We arrange top financing.

A property listed with us is a property sold. Call us today—

Eberle Realty

Realtors
ATlantic 3-6255
3659 Mt. Diablo Blvd., Lafayette

DESPERATELY NEED good 4 bedroom home, up to $30,000, Orinda or Lafayette. Also an out of State client (living in a motel) needs 3 bedrooms, up to $22,500. Prefer Orinda or Lafayette. Alberta Robinson.

Harry Parks, Realtor

CL 4-4339 Evenings AT 3-8581

PRIVATE PARTY wants to buy home from owner. $500 down. VE 7-6036 after 6 P.M.

HELP! HELP!

5 offices and 20 full time professional real estate salesmen are selling us out of homes and lots. If you have to sell it's **E. J. CAREY & CO.** for action, service and a quick sale. Call us!

3425 Mt. Diablo Blvd.
Lafayette AT 4-4463
941 Moraga Road
Lafayette AT 4-7008
1642 Mt. Diablo Blvd.
Walnut Creek YE 4-2551
172 N. Hartz Avenue
Danville VE 7-5564
901 Ina Drive
Alamo VE 7-6411

E. J. CAREY

All Sold Out!

We need listings: Homes, lots, acreage.
A large, competent staff assures personal attention.
Listing appraisals without fee or obligation.
Members of Multiple Listing Service.

For Quick Action

CALL AT 4-7033

Bill Glogovac, Realtor

3682 Mt. Diablo Blvd., Lafayette
Eves. Dolph Swenson, YE 4-9779
Eves. Earl Montgomery, AT 3-8062

15. Business Opportunity

$400 Monthly Spare Time

Refilling and collecting money from **NEW TYPE** high quality coin operated dispensers in this area. **NO** selling.
To qualify you must have car, references, $600 to $1900 cash. Seven to twelve hours weekly can net up to $400 monthly. More full time. For personal interview write P.O. Box 1055, Boise, Idaho. Include phone number.

SEARS ROEBUCK AND CO.

Is your TV picture clear or fuzzy?

SEARS' 6-point antenna service lets you enjoy a perfect picture.

SEARS

Call YE 4-5100 today

16. LOANS

REAL ESTATE LOANS

FIRSTS SECONDS
Made, Bought or Sold
Apartment, Business, Homes, Lots
ONE DAY SERVICE
Free Appraisal OLympic 8-0700

Harvey Blair & Co.

5650 College Ave., Oakland
Established 1923

Robert D. Hecocks, Orinda, 2 passes Park Theater.

MONEY

To Make Quick 1st or 2nd Loans
Homes-Apts.-Land-Commercial

2nd loans made without disturbing the 1st

SAVINGS AND LOAN FUNDS As Low as 6.6%

TRUST DEEDS PURCHASED Local, State, Out-of-State

Marian Home Loan Corp.
2367 North Main Street
PHONE — ANYTIME
YE 4-6101

NOW FINANCING HOMES at 6% and 5¾%

- **NO BONUS TO PAY**
- **NO "POINTS"**

10 TO 30 YEARS

FOR FULL DETAILS CALL YOUR EQUITABLE LIFE ASSURANCE SOCIETY REPRESENTATIVE

YE 4-9620
Ned H. Conner
1218 Blvd. Way, W.C.

19. BUSINESS RENTALS

SMALL BUSINESS OFFICE Separate building ideal for contractor, professional man or small retail outlet. Close in downtown. Lots of parking. $87.50. Ted Barcelon, AT 4-7101.

OFFICE space available Feb. 15, Mt. Diablo frontage, East Lafayette, paved parking. Suitable for designer, contractor, real estate, etc. $85 mo. AT 4-7061.

ATTRACTIVE OFFICE space of 700 square feet; partitions make this into three rooms. Excellent location, near telephone office, post office and new restaurant. Good spot for beauty shop or dresses. Plenty of parking space. **HIGHLAND REALTY CO.** 1252 Civic Drive, Walnut Creek YE 4-4406

OFFICE space suitable architect, engineer, etc. Light airy 2 rooms, bath, kitchen, at Pleasant Hill interchange. Close to shopping, transportation, $75. **FOULDS REALTY** 3240 Mt. Diablo Blvd., YE 5-5972

20. Rentals - Furnished

BOARD & ROOM. Home cooking daily, laundry service. Happy atmosphere. Pleasant Hill. YE 5-9944.

DANVILLE, 3 room furnished apt. Upstairs. Adults only. $60. All utilities. Phone before 12 or after 6. VE 7-4122.

Morrill Manor Motel

Furnished apts., weekly or monthly. 2 double beds. Start at $110. No lease required. Morrill Manor Motel, across from First Western Bank, Lafayette. AT 4-9991 days, AT 4-7294 after 5.

VALLEY HILL APARTMENTS— 2387 Lisa Lane, Pleasant Hill. 1 and 2 bedroom, furnished and unfurnished. Carpets, drapes, colored appliances, garbage disposals, laundry and storage. Spacious court with large heated pool. Off street parking. Private and secluded. 1 block from public transportation and shopping. $80 per month and up. See manager, apt. 28, call MU 2-7221 or DRake 6-4437.

ATTRACTIVE large furnished bedroom; share kitchen, living room; near bus; reasonable. AT 4-4208.

FURNISHED, three bedroom, Walnut Heights, electric kitchen, half acre, landscaped. January to April. No children, pets. $175. YE 5-2749.

3-ROOM duplex apartment, near Park and Shop, Concord. YE 4-6072.

SUNNY room in Orinda home for woman. Kitchen privileges, garage. CL 4-4067 eves., Sundays.

ROOM and/or Board. Delightful home. Swimming pool. Private bath. AT 3-6704 evenings.

NEW CABIN FOR OLYMPICS. Sleeps 6. Large fireplace, electric heat. $50 per day. OLympic 5-8482.

ORINDA HOME — 2 bedroom, 2 bath, partly furnished if desired. Adults. AT 3-2150.

ORINDA. Furnished room with private bath and entrance. CL 4-3238.

AVAIL. Feb. 1, furnished 4-room cottage. Ygnacio Valley, to couple. Non smokers. AT 3-6303.

3-ROOM furnished apartment, all utilities, $70. Lafayette. AT 4-4505.

SOUTH Lake Tahoe, new cabin, sleeps 12, $50 day. From 2/22 to 2/28. Call before 6. CL 4-5847.

LAKE TAHOE SOUTH SHORE. Available to 4 couples. Lovely furnished home, $6 per day per person during Olympics. CL 4-3160.

CABIN in Twain Harte, $15 weekend. YE 5-0778.

FOR RENT

Furnished 1 bedroom duplex. Immediate occupancy. Suitable for couple. $95.

Mildred Tinker, Realtor

1334 Locust, Walnut Creek
YE 4-4719

PRIVATE room, kitchen privileges, laundry facilities, private entrance, ½ bath. AT 4-4259.

LAFAYETTE. Cottage, 1 bedroom, block shopping and transportation. Adults only. AT 3-8494, 958 Hough.

COMFORTABLE house — private lane. Fenced yard. $100. YE 5-5994.

CLEAN 2-bedroom home — close to bus, shopping. Carport. $79.50. YE 4-0265.

21. Rentals - Unfurnished

LAFAYETTE. Close in 2-bedroom cottage, $85. **SCOFIELD—REALTOR,** AT 3-6239.

TWO-BEDROOM duplex, Pleasant Hill Rd. $85 per month on year's lease.

Bob Tyler, Realtor

MU 5-5292

RENTALS

1 bedroom duplex, fireplace $80
1 bedroom duplex, stove and refrigerator, newly decorated $95
2 bedroom house, Concord $85
3 bedroom house, Walnut Creek $90
2 bedroom duplex, secluded $110
2 bedroom, south of town $125
3 bedroom, 1½ bath, south of town, view $135
2 bedroom duplex, furnished $125
4 bedroom, 2 bath, family room, Gregory Gardens $150
3 bedrooms, 2 bath, month-to-month, 3 acres, fenced pasture $225

LAURETTE THEOBALD

Bill Hayward, Realtor

1534 Locust, W.C. YE 5-3100

APARTMENT. Lafayette's finest, 1 bedroom, GE kitchen, 20' living room, large master bedroom, 6 closets, swimming pool, $120 per month. 2 blocks transportation, shopping. 3535 Brook St., AT 3-6891.

CONCORD — 4-room cottage. 1 bedroom, range, garage, close shopping, $65 month. YE 4-2833.

NEWLY redecorated 3 bedrooms, 2 baths, near shopping, churches, school. Montanya Court, Walnut Creek. YE 4-0823.

PLEASANT HILL 1 bedroom house, $70. Working couple preferred. First and last month's rent in advance. MU 5-3165.

5-ROOM house. Modern, $85. 1235 Geary Road, W. C. YE 4-3939.

LAFAYETTE. Deluxe 2-bedroom apartments, individual veranda, drapes, electric stove, refrigerator, carport, laundry, storage, $100 and $115. 3585 Brook St., AT 4-4770.

2-BEDROOM house, view, porch, among pines, secluded, $85. Call before 11 a.m. AT 4-4804.

ATTRACTIVE 4-year-old contemporary, 3 bedrooms, 2 bath and large recreation room, electric kitchen. Lease at $200 per month. **NAN STEWART CL 4-4422** 6 Bryant Way, Orinda

Louis Mittelman, Concord, 2 passes El Rey Theater.

MODERN 2-bedroom apartment, stove, refrigerator, handy location. AT 3-6328.

LAFAYETTE'S FINEST 1 & 2 bedroom apartments, $85 and $120 plus utilities. Large pool in delightful wooded setting, convenient. AT 4-4785.

LAFAYETTE — 2-bedroom cottage, view. Close in. $95. Nancy Ross, Happy Acre Realty. AT 4-4614.

1-BEDROOM duplex, Walnut Creek, double garage, many closets, very desirable, $70. AT 3-6123.

NEW 1-bedroom duplex — Concord. Tile kitchen and bath. Venetian blinds. Close to shopping. $75. MU 2-8512.

WALNUT CREEK, house, 2 bedrooms, fenced yard. Patio, garage. No dogs. YE 4-4223 after 6 p.m.

21. Rentals - Unfurnished

RENTALS

Ready for Your Inspection

NEW—1 bedroom duplexes with drapes. Cleveland Ct., Pleasant Hill $75

NEW — 1 bedroom apartments with wall-to-wall rugs, drapes, stove, refrigerator and water furnished. Riley Court near 4 Corners, Concord $79.50

3 BEDROOM home being repainted—Cleveland Court, P.H. $85

1 BEDROOM duplex with stove and refrigerator. Terrace Road, W. C. $90

NEW—3 bedroom, 2 bath homes. Richie Drive, Pleasant Hill $125

NEW—Deluxe 4 bedroom, 3 bath home with many built-ins. Beautiful Montego, Danville $275
Or sell with low down payment. $36,950.

Gerlach Homes, Owner VErnon 7-4710

ATTRACTIVE 1 bedroom duplex, available February 1. Drapes, stove, refrigerator, garbage, garage. Convenient new Oakland Freeway. Shopping. Adults, no pets. YE 4-3129.

WALNUT CREEK — approx. 2 miles from Broadway Shopping, 2 bedroom and family room, TV antennae, no garage. $110 mo. AT 3-3991.

LAFAYETTE — not spacious but very livable, 3 bedroom, dining and front room, fireplace, 220 wiring. $140. AT 3-3991.

FURNISHED and unfurnished three room apartments, extra storage, garage, 1364 Creekside, WC. YE 5-5343.

BRAND new, spacious 4 room apartments. 692 Contra Costa Hwy., near Jr. College. Carpeting, drapes, stove, refrigerator, air-conditioning, pool, patio. $90. MU 2-5141; eves. CL 4-5274.

MODERN 1 bedroom unfurnished apartments. Stove, refrigerator, all utilities, $78.50. 3661 Mt. Diablo Blvd., Lafayette.

UNFURNISHED 3 room court apartments, 1 bedroom, wall to wall carpets, electric stove, refrigerator. Laundry facilities. Garage available. 959 Hough, Lafayette.

1 BEDROOM apartment — stove, refrigerator, garage. Garbage paid. Pleasant Hill, $70. MU 5-0951 after 3:30 PM.

NEW 1 bedroom apartments, 4 Corners bus. Carpeting, drapes, disposal, stove, refrigerator, $80. MU 2-5380.

ORINDA HOME—3-4 bedrooms, 1 block from Post Office area. Available in Feb. $135. AT 3-2908 evenings.

Mmmmm WHAT luxury! 1 bedroom apt. Carpets, drapes. One block to Rheem Center. $95. AT 3-8826.

PLEASANT HILL. 3152 Diablo View Rd. 3 rooms, electric stove, water paid, $60. Key next door at 3146.

BEAUTIFUL CAPRI—Furnished or unfurnished—1 bedroom, w/w carpet, garbage disposal, large patio, heated pool, walking distance. Reasonable. 1200 Alpine Road, Walnut Creek. YE 4-4328.

APARTMENTS. 1 & 2 bedrooms, $95-$120. Fireplace, heater, shower & bath. AT 4-7422.

LAFAYETTE garden apartment, 1 bedroom, all electric kitchen, close to transportation, $95 month. AT 3-8373, 908 Village Center.

A MODERN 3 bedroom home in good condition. Large fenced yard with fruit trees. Excellent neighborhood close to shopping, schools. $175. AT 3-8438, no answer, AT 3-2493 or AT 4-2486.

1-2 BEDROOM and 1-3 bedroom duplex, fireplace, garage, 3731 and 3735 Mosswood Dr., Lafayette, YE 5-1349.

2-BEDROOM, upstairs apartment in triplex, stove, refrigerator, garage, water and garbage paid, Pleasant Hill, $75. MU 5-0951 after 3:30 p.m.

LEASE—South of town. Available February 1. Lovely 3 bedroom, 2 bath. Fireplace, family room. Community pool. $150 per month. YE 5-6772.

3-BEDROOM, Gregory Gardens home. Immediate possession. $110. MU 2-0329.

DANVILLE — 2 bedroom apartment: stove, refrigerator, drapes. Shopping. Swimming pool. VE 7-6536.

NEW LARGE 1 and 2 bedroom apartments. Built-in electric kitchen. Walking distance to town and bus. 140 Village Ct., Walnut Creek. YE 4-4324.

ORINDA—New 3 bedroom, 2 bath house. Stove, dishwasher, disposal, $175. 2-yr. lease. CL 4-0919.

CONCORD — Unfurnished apartment—electric range. Refrigerator, private garage. 1 bedroom, $76.50—2 bedrooms, $83.50. 2810 Broadmoor, Apt. C.

2-BEDROOM duplex, hardwood floors, private fenced patio, near shopping and bus. Garage and storage. Adults or one infant, $95. YE 5-3627.

Sun Classified Ads appear in five papers for one bargain price!

Are Insurance Bills Getting You Down?

MUTUAL SERVICE INSURANCE

Ask about the Mutual Service Budget Plan — all insurance policies on one easy payment plan.

Diane Weidner
Charles R. Weidner

Office at Co-op Center
1510 Geary Rd., Walnut Creek
Phone YE 5-5711

All lines of personal and business insurance

23. RENTALS WANTED

RENTALS WANTED—Rentals of all kinds available. Call HAINES REALTY—AT 4-4760.

RETIRED couple desire to rent small older house in Lafayette area. Reasonable rent. AT 3-8728.

WANTED to rent by painting contractor, garage near Orinda Crossroads. For storage purposes. THornwall 3-2168.

25. WILL TRADE

WILL TRADE for equity in home, Lafayette area or sell 2 desirable lots—St. James Woods—Trestle Glen area. AT 4-7290.

Trade for A Fine Large Home

4 bedrooms, 2½ baths, a big family room? See about trading your smaller home for one of our big (1913 sq. ft.) new Rolling Hills homes. Pleasant Hill Road and Mercury Way. Visit our furnished model home, or telephone Mr. Soule', YE 4-7040.

28. NEW CARS

MAYER-SIMMONS

VOLKSWAGEN

PARTS — SERVICE — SALES
Top cash for your car
(open evenings)
1890 N. Main, W.C. YE 4-8224

29. USED CARS

1957 Chevrolet 210

4 DOOR WAGON
This is the most popular wagon of '57. Beautiful cream finish offset by whitewall tires. Has radio, heater and powerglide. Very clean. Reduced to clear.

$1795

Parker-Robb Chevrolet

1755 N. Main, Walnut Creek
YE 4-0105
Open eves. till 9, Sun. 10-4

1959 Chevrolet convertible. Red with white top, full power equipment. $2595. Ask for Bob Moore. YE 4-7201 or YE 4-0105.

CHEV., 1951, 4 dr. sedan, r&h, good condition, $275. AT 3-6010.

CHEVROLET, '59 Impala sport coupe, automatic, power steering, R/H etc. Low mileage, like new, $2500. CL 4-5186.

1951 STUDEBAKER convertible; excellent condition. R&h, many extras. Clean. YE 5-4367 after 6 p.m.

PONTIAC, 1950—8 cylinder Chieftain, 4-dr. sedan, R&H, hydramatic. Original owner. $225. YE 5-4888.

'49 MERCURY. Excellent running condition. Must sell. r&h. Asking $165. Inquire: AT 4-4286.

'51 ROVER, runs good, new tires, w/w, new brakes, r&h, $495. YE 4-0180.

1954 MG TF, new engine, wire wheels, radio, top condition. CL 4-5023.

1955 FORD 4 dr. wagon, clean, mechanically sound, r&h, o.d. $200 cash, take over monthly payments $52. See at 960 Dewing Ave. nights, weekends.

1958 English Ford Van

(THAMES)
This is a must see for florists, cleaners, painters. Runs like new, gets terrific mileage and drives terrific. No trouble keeping up to traffic. Has only 8000 miles. See this!

$1295

Parker-Robb Chevrolet

1755 N. Main, Walnut Creek
YE 4-0105
Open eves. till 9, Sun. 10-4

JEEP pickup, 4 cyl. 2 wheel drive, completely overhauled, $395. YE 4-8450.

1956 VOLKSWAGEN Microbus, $940. YE 4-9353.

CUSHMAN motor scooter. Excellent condition. YE 4-0750.

1957 SUNBEAM RAPIER 2 door hardtop, fully equipped—needs detailing. Slashed for clearance. Was $1295, now $995.

MONTCLAIR MOTORS

2820 Willow Pass Road, Concord
Mercury, Lincoln, English Ford, Mark V Continental.

'59 CHEVROLET Impala, 4-door hardtop, R/H, power glide, $2550. CL 4-0807 evenings & Sunday.

RAMBLER, 1958 4-dr. sedan. Standard shift, R&H. Low mileage. YE 5-1779.

1949 STUDEBAKER Champion, fair condition, $60. Cheap transportation. AT 4-7492.

1957 Dodge ½ Ton STAKE V-8

Here is a real rare one! You can't afford to miss this chance to get just the unit you need. Perfect for small ranches—horse owners—sheet metal men—roofers. In excellent condition. Low miles by local owner.

Hurry! Save $$! $1195

Parker-Robb Chevrolet

1755 N. Main, Walnut Creek
YE 4-0105
Open eves. till 9, Sun. 10-4

Kitchen—Bathroom **Remodeling**
Floor Covering & Formica
Bargains in Built-ins
Free Planning & Estimates

KAREFREE KITCHENS

1335 Main, W.C. YE 4-3227

29. USED CARS

THUNDERBIRD, 1956, full power, new premier nylons, $2495. Will accept trade. Impala, 1958, convertible, big engine, immaculate lady's car, $2395. Private party. AT 4-7177 or MU 5-0300.

TRIUMPH TR3, like new. 4000 miles. $2250. YE 5-4469.

BORGWARD 1959—2 dr. Isabella sedan. Private party. 2 tone. Assume payments. YE 5-0888.

PLYMOUTH — 1955 4 dr. V-8. 2 tone green. Real sharp. $695. YE 4-0848.

PONTIAC 1953, 4 dr. sedan, rebuilt motor, must sell. Best offer takes. DR 6-5373.

PLYMOUTH, '48, good condition. Asking $125. CL 4-0398.

MUST SACRIFICE '29 "A" Ford phaeton, with or without OVH engine. CL 4-5350.

1958 FORD V8 2-DR. RANCH WAGON. Don't fail to see this bargain. $1745.

Howard Eddy Motors

PLEASANT HILL MU 2-4533

PLYMOUTH, 1959 FURY convertible — two-tone paint. R&H, w/w. 11,000 miles. One owner. Will sacrifice. $2395. YE 4-9626.

1959 AUSTIN-Healey Sprite, 2900 miles. Extras. YE 5-1659 after 5 p.m.

HILLMAN, 3 monhts old, top condition, sacrifice, $350 equity. VE 7-2298.

'41 CHEV. pickup. 4 speed, '60 license, excellent throughout, $275. Private. Jim Martino, AT 3-3124.

'42 FORD Dump truck and tilt combination for hauling D-2 cat or loader. Heavy duty, turn signals, '60 license. Excellent. Sell separately. Private. Jim Martino, AT 3-3124.

CHRYSLER '54 New Yorker, 4 door sedan, power steering, good tires, $695. AT 4-7497.

CHEVROLET, 1956 — 210 Station Wagon. 2 dr. V-8. Straight stick. $1050. YE 4-8763.

1940 MERCURY two door sedan with 1946 engine. One and ¾ horsepower go-cart. AT 3-2139.

1956 BUICK CENTURY, 2 dr. hardtop. A big luxurious car in every way. At this dollar-saving price. $1245.

Howard Eddy Motors

PLEASANT HILL MU 2-4533

NEED transportation? Have DeSoto '51, excellent condition, only 68,066 miles. Original owner. CL 4-3168.

1 TON Ford heavy duty pickup. $1175. AT 4-4606. 3401 Mt. Diablo.

1956 MERCURY 8 4-DR. MONTEREY. Here's a beauty at a dollar-saving price. Loads of equipment. $1095.

Howard Eddy Motors

PLEASANT HILL MU 2-4533

MERRY Oldsmobile 1957 Fiesta blue and white hardtop station wagon. Excellent condition, front to back, inside out. Power brakes and steering. Jet away hydramatic transmission. $2000. YE 4-5519.

1953 Chev. 210, 4 Dr.

This is an excellent 2nd car for the lady of the house. Radio, heater, powerglide, very clean, all original.

Only $595

Parker-Robb Chevrolet

1755 N. Main, Walnut Creek
YE 4-0105
Open eves. till 9, Sunday 10-4

'51 CHEVROLET convertible, good condition, $290. Call before 10:30 or after 6:30. AT 3-2067.

CHEVROLET 1957 ¾ ton pickup. Wide wheel base. Excellent condition. Private owner. Will sacrifice. $1000. YE 4-2230.

CORVETTE, 1959, White, 4 speed transmission, positraction rear-end, hardtop and soft top. Fuel injection, U. S. Royal master tires $3995

Lafayette Ford Sales

Sunday and eves. 'til 9 AT 3-6294

RAMBLER TRADE-IN SPECIALS

1958 Rambler Super 4-dr. sedan—2 tone blue with radio, heater, and overdrive $1795
1957 Plymouth 4-dr. sedan, R&H, automatic $1095
1957 Ford Fairlane 500 — 2-dr. hardtop, R&H, overdrive, $1595
1957 Ford—2 dr. station wagon, R&H, automatic $1495
1956 Ford—Parklane station wagon, R&H, overdrive $1295
1956 Oldsmobile Super 88 — 4-dr. Holiday, R&H, automatic, power steering, power brakes, sharp $1295
1955 Chrysler — Windsor 4-dr. R&H, automatic, power steering, power brakes $ 995

45 CARS TO CHOOSE FROM — TERMS TO FIT YOUR BUDGET. TRADES ACCEPTED. NO REASONABLE OFFER REFUSED. STOP, LOOK AND BUY. GIL ASHCOM RAMBLER, BERKELEY CORNER OF SHATTUCK & DWIGHT WAY. THORNWALL 3-3467.

LOOK FOR YOUR NAME
in
Sun Classified Ads
If you find it . . .
Take the page to the Theatre designated
(Park Theatre, Lafayette
or
El Rey Theatre, W.C.)
FOR TWO PASSES

29. USED CARS

CHEVROLET 1959, Impala hardtop. Has about everything. Private party. $2475. YE 4-5164.

1955 DODGE ¾ top pickup, 4 speed, heater, heavy duty lumber rack, excellent condition. $800. Can finance. YE 5-1726.

1958 ENGLISH FORD ANGLIA 2 door sedan, heater and defroster. White sidewall tires. Special $995.

MONTCLAIR MOTORS

2820 Willow Pass Rd., Concord
Mercury, Lincoln, English Ford, Mark V Continental.

PLYMOUTH, 1957 — 4 dr. Push button. New rings, valves, brakes. Sacrifice. YE 4-2332.

1953 DODGE ½ TON PICKUP Heater, radio. Excellent condition, only $695.

MONTCLAIR MOTORS

2820 Willow Pass Road, Concord
Mercury, Lincoln, English Ford, Mark V Continental.

'46 INTERNATIONAL ¾ flat bed, A-1 condition, new paint, good tires, $265. CL 4-5237.

FORD, 1955 V8 Country Sedan Wagon. Good condition, original owner. R&H, Fordomatic, w/w. YE 5-0517.

1954 DODGE ROYAL, V8 club coupe. Radio, heater, powerflite. Clean throughout, a good straight car for just $595.

CLARKSON MOTORS

1839 Mt. Diablo Blvd.
Walnut Creek YE 4-6830

FORD '56, 6 custom line, 4 door, perfect condition, 38,000 miles, new plates, new seat covers, private party, $950. AT 3-8401, 3727 Sundale Rd.

MODEL A Ford parts, new and used. Large supply. After 6 p.m. or weekends. YE 4-0145.

1953 STUDEBAKER Commander, hardtop coupe, must sell. AC 8-4359.

Quentin Patterson, Concord, 2 passes El Rey Theater.

KAISER, 1953 Manhattan; 1951 Austin A-40. Private party. Best offer. ACademy 8-2489.

'57 PLYMOUTH 2-door hardtop, excellent condition, like new. GIadstone 8-3134.

1952 CHRYSLER, clean. Good tires. R&H, power steering and brakes, $250. YE 4-6352.

1955 FORD, Crown Victoria, private party, $1200. After 6:30 p.m. YE 4-9100.

1958 MORRIS convertible. Must sell! Assume payments or make offer. Betty—weekdays 8-5, BEacon 2-1821.

MORRIS, '60, 2 door, $1495. CL 4-8237.

AUSTIN HEALY, 4 seater, '60, $2795. CL 4-8237.

JAGUAR, '60, 3.8 automatic, $4895. CL 4-8237.

1956 Ford Convertible Coupe

In this car we have fun, sun and much loving care by the previous owner. The beautiful ivory and blue finish is set off by a new white top. Has radio, heater and Fordomatic. Perfect for the little lady and the kids. Come on, Mom, drag Dad down with his check book.

Reduced! $1295

Parker-Robb Chevrolet

1755 N. Main, Walnut Creek
YE 4-0105
Open eves. till 9, Sun. 10-4

1959 FIAT 1100 4-door sedan. A locally owned beauty. A-1 inside and out. Save hundreds from new car price, $1395.

Clarkson Motors

1839 Mt. Diablo Blvd.
Walnut Creek YE 4-6830

1958 FIAT 600 sedan. Here's the ideal economy car for the commuter. See this one at only $895.

CLARKSON MOTORS

1839 Mt. Diablo Blvd.
Walnut Creek YE 4-6830

BUICK '46, R/H, searchlight, good tires, excellent condition, $100. AT 3-3039.

29. USED CARS

FORD, '52, 4 dr. fordomatic, r&h, good condition, $375. CL 4-5417.

HUDSON, 4 dr., actual miles 56,000. R&H, good tires, real good condition, $150. Hi-fi car radio worth price of car. YE 4-0826.

OLDS, '50, "98," red convertible, R/H, power windows, good rubber, hydramatic recently overhauled. Asking $225. Phone after 5 p.m., AT 4-4813.

THUNDERBIRD 1956 — excellent service and condition. One owner, driver. Two tops. Fordomatic, full power equipment, all accessories, Continental kit. Engineer owner returning east. Hotel Claremont, Berkeley. Room 149. $3000.

MGA Roadster, '60, $2495. CL 4-8237.

CHEVROLET, '59 Impala convertible, 6 cyl., white and red interior, auto. and power steering, other extras, $2600. CL 4-8580.

BUICK 1955 2-dr. Riviera hardtop. Dynaflo, R&H. W/W. Excellent condition. One owner. $995. AC 8-2083. Real Bargain.

31. Musical Instruments

PIANO, parlor Grand, beautiful mahogany. Double column legs, sacrifice, $795. AT 3-8438.

PIANO, beautiful Mason-Hamlin console, must sacrifice. Breaking up housekeeping. YE 4-3411.

ACCORDION—paid $300, sell $150. YE 4-5627, call after 5 P.M.

BUESCHER-Saxophone, E flat—alto. Excellent condition. MU 2-2669.

MAGNUS chord organ, walnut finish, 4 months, reasonable. Academy 8-5472.

CHICKERING upright piano, $250. HEmpstead 2-6190. 30 Atherton Ave., Pittsburg.

PIANO, upright, $100. MU 2-2778.

33. BARGAIN COUNTER

CHILD'S desk, $5; chest, $6. DRake 6-5038.

34. APPLIANCES

USED REFRIGERATOR, Kelvinator, 11 cu. ft. $49.95. Good working condition. An excellent buy. Goodyear Service Store. YE 5-4820.

TWO OVEN 1951 Gibson electric stove. AT 3-2139.

12 CU. ft. used Coldspot refrigerator. $49.95, $1.25 weekly. Goodyear Service Store, YE 5-4820.

GAS range, $40. MU 5-1796, call after 5 p.m.

ELECTRIC RANGE, fully automatic, barbecue, perfect condition, $100. CL 4-3170.

RANCHO Westinghouse electric stove with kitchen stool, $50. Good condition. YE 4-7861.

SPEED Queen automatic washer 1957—stainless steel tub, $56. Excellent condition. MU 2-8496.

REFRIGERATOR, Coldspot, family size, top freezer chest. Excellent condition, $95. YE 4-5195 after 5:30 p.m.

SACRIFICE 1958 Westinghouse deluxe double oven stove, used 3 mos. AT 3-3992.

GENERAL Electric refrigerator Wedgewood gas range, both excellent condition. AT 3-6914.

STOVE, electric, beautiful deluxe, 2 ovens, clockset timer speed burners. AT 3-8438.

JAMES dishwasher, $35; gas range, $40; Laundromat, $25; electric range, $40. 3424 Freeman Rd.

RANCH-WAGON SALE!!

1954 **FORD,** Fordomatic, radio, heater, blue and white **$695**

1955 **FORD,** V8, radio, heater, green **$895**

1957 **FORD,** 6 cylinder, heater, blue and white **$1395**

1957 **FORD** Country Sedan, Fordomatic, radio, heater, tan and white **$1595**

1958 **FORD** Country Sedan, Fordomatic, radio, heater, beige **$1895**

OPEN SUNDAY
Evenings 'til 9 p.m.

AT 3-6294
LAFAYETTE FORD SALES

THERE MUST BE A BETTER WAY TO PAY BILLS

You're right—there is! Consolidate bills and make one payment. It will be considerably smaller than what you're paying now —For example $500 for as low as $10.63 per month. If you own a home, use the borrowing power of your equity. Come in or give us a call. We'll be glad to talk it over. Prompt, friendly service.

JONES MORTGAGE COMPANY
3417 Grand Ave.
Oakland: TE 4-3401

COMPLETE building service

★ NEW HOMES
★ Additions
★ Extra Rooms
★ Garages

Free estimates gladly given
Call today

RUTH HICKS Investment Corp.

YE 4-3103 — MU 2-8091

SAVE MONEY!
WITH
FIAT
From $1159
Up to 60 miles per gallon of Gas
CLARKSON MOTORS
1839 Mt. Diablo Blvd. — YE 4-6830
WALNUT CREEK

34. APPLIANCES

WEDGEWOOD gas range, excellent condition. $40. YE 4-6402.

WEDGEWOOD stove, double oven, double broiler. Time clock, griddle. Excellent condition. $75. 21" Bendix TV, $45. YE 4-3009.

HOTPOINT electric stove. Excellent condition. Reasonable price. Call evenings—YE 5-5562.

WESTINGHOUSE washer—needs repairs, $50; Freezer chest, 15 cu. ft., $175. YE 5-5082.

*TAG SPECIALS

WHIRLPOOL AUTOMATIC WASHER, large capacity, fully automatic, guaranteed in running condition $39.95

FRIGIDAIRE IMPERIAL WASHER, reconditioned, guaranteed unconditionally 90 days $69.95

MAYTAG AUTOMATIC WASHER, miracle fabric model. Repossessed, 2 yrs. old, 2 cycles, 4 speeds. Looks like new, save $170, new guarantee $219.95

*Tested, Approved, Guaranteed TERMS

WE SELL PARTS

YOUR FRIGIDAIRE DEALER

Open Mon. & Fri. Evenings

BRUCE LEE Appliances

1444 Main St., W. C. YE 4-5600

IRONER, Simplex, like new, $25. AT 3-3675.

35. HOUSEHOLD GOODS

MODERN 8 piece walnut dining set, excellent, $125. Deluxe Easy ironer, $45. MU 5-5305.

KINDEL mahogany twin bedstead, $50; practically unused Thor automatic Gladiron, $25; mahogany piano bench, music compartment, $15; mahogany gateleg, oval shape table, $15; blue parakeet with brass cage, $8.50. AT 3-8684.

WALNUT finish, modern dining table, built-in extension leaf, 6 smartly upholstered chairs. AT 3-8677.

LIVING ROOM used furniture, structurally sound. 3 piece sectional couch; 1 occasional chair, all 4 pieces, $40. AT 3-2969.

IDEAL COUCH for family room, 11 ft. long, 4" foam rubber cushions and bolsters, good condition, sacrifice at $90. CL 4-3824.

TWO STUDIO couches, corduroy covers. CL 4-0369.

LOVELY Oriental rug, approx. 10½x7', $275. CL 4-8444.

MAHOGANY dropleaf table, no chairs, $40; stand lamp, $5; misc. CL 4-5478.

PROVINCIAL sofa, Kroehler brown slip covers. Very good condition. $35. 1971 Shuey Avenue, Walnut Creek.

MAPLE frame couch, $70; maple bookcase, $20; mattress-springs, twin, new, $40; blue dust ruffle, flowered coverlet, $20. Twin size. MU 2-1959.

MAHOGANY desk, leather top; 4 Captain's chairs; maple four poster bed. CL 4-3093.

SOFA, 8', with matching chair and ottoman, excellent construction and condition; Emerson upright piano. AT 3-2919.

MAYTAG wringer type washer, good condition. Make offer. YE 4-5242.

MAHOGANY bedroom set, mattress, box-spring. Originally $800. Best offer over $250. AT 4-4232.

RCA HI-FI—maple finish. 2 years old. $75. VE 7-6684.

RUG 100% wool, Lee's, 9x15, rose. Excellent condition, $50. YE 5-4542.

ROSE tweed rocker, ottoman, $30; Rugs 9x10, green, $3; 9x12, gray, $6. YE 4-0570.

HOOVER vacuum with all attachments; solid oak bedstead, double; occasional chair. AT 3-6197.

SOFA, custom made, like new, soft green tweed, perfect family room, $60. CL 4-0991.

COFFEE table, mahogany, 31" round, $15; solid mahogany side chair, upholstered seat, $15; traditional desk, mahogany, 2' x 4', good condition, $75; pr. 29" lamps, 3-way, gold and cracked glass, $25; Magnavox, traditional console radio, with new Girrard changer, $75; upholstered armless chair, French Provincial legs, $10; TV, 3 years, Magnavox console, $75; brand new Heathkit AM tuner, $30. CL 4-5844.

DINING ROOM set. Table, 6 chairs, buffet and china closet. YE 5-0442.

BEDS, twin, red rock maple, matching chest, $50; radio-phonograph, Zenith console, mahogany; GE refrigerator, excellent condition. AT 3-2063.

4-PC. SECTIONAL, 2 matching lamp tables, excellent condition, $250. DR 6-5477.

COMPLETE living room furniture and drapes must go! Foam rubber couch, Dux chairs, etc. VE 7-6580.

Shop at Home and Save!

RENTALS

Refrigerators

Ranges, Washers

OPEN MONDAY & FRIDAY EVENINGS

BRUCE LEE APPLIANCES

1444 Main St., Walnut Creek

YE 4-5600

35 HOUSEHOLD GOODS

RUG and pad, 12 x 15, nylon viscose, light brown tweed; good condition, $75. MU 5-7567.

38. Miscellaneous for Sale

CAMERA, Argus C-4; slide projector, Brumberger; movie screen, like new, complete, $85; club chair, oriental red, $40; rocker, foam, early American covering, $75, perfect condition. MU 5-1519.

2 MAPLE bar stools, $10 each; mailbox, $2; Spring Air box spring and mattress, like new, cost $171.95, sell $75; rug braiding wools; TV antennae, $3.60; Italion racing bike, 28", $7. CL 4-0942.

1 PR. CHILD'S ski boots and skis, size 12, $25; 1 pr. child's ski boots, size 3, $8; 1 pr. lady's ski boots, size 5, $10; 1 pr. men's skis, $15. AT 3-2401.

CURTIS W-R 200 compressor, stand and cut-out. Wagner 2 h.p. single phase 110-220 volt induction motor, $125. MU 5-5401.

ANTIQUE Pennsylvania high oak chest, $22.50; old school desk, $17.50; pine bookcase, $20; 7' box springs and mattress, $20. YE 5-1267, after 4 p.m.

UNFINISHED 15' 9" inboard, can convert to outboard, $215. 45 El Camino Moraga, Orinda, DRake 6-5555.

MEN'S old style single or double breasted suits restyled modern 3 button. Suits custom tailored W H Billingsley. MU 5-6204.

PHOTO CENTER

NEW & USED

We Buy or Trade

RENTALS

PHOTO SUPPLIES

1325 Main, W.C.

YE 4-7207 Open Fri. 'til 9

FILE DRAWERS, 3x5. 13 in all. Single or double. Will sell separately. AT 4-4444.

DRY OAK WOOD, ½ cord, 20", $18; 24", $19. Call anytime. YE 4-5740.

14' OUTBOARD, very good condition with trailer, oars, anchor. Cash or terms. YE 4-5126.

$450 BUYS 14' Albin Ski Boat. Rebuilt 25 h.p. Johnson, trailer lights, curved windshield. Can finance. Sacrifice for End-Season Sale. Ken—CL 4-4396 (days) TH 3-7405 (evenings).

2 9x12 Oriental carpets; 3 6x4 Oriental carpets; vacuum cleaner; 9x12 cotton carpet; automatic ironer; oak desk; 8 ft. hall runner; library table; small chest. MU 2-0928.

USED TIRES from $3.95. All sizes. Guaranteed. Limited quantity. Goodyear Service Store. YE 5-4820.

CHILDREN'S PARTIES

Conducted by Happy the Clown at your home. "Rain or Shine." Cute portable Merry Go Round, games, prizes, favors, magic. Ages 3 to 9. Recreation director for 15 years. All for $15. CL 4-3194.

NEW Baby cribs $12.95, $19.95; youth beds with mattresses $34.90; Porta-cribs $22.95; playpens $9.45; hi-chairs $7.99; strollers $6.95; two year cribs, car seats, bassinets, wardrobes, twin strollers, bicycles, tricycles, pads, clothing, toys, Kantwet mattresses, etc. Big Savings. Terms. Also, evenings, Sundays. Jean's Baby Shoppe, 2555 Grove, Oakland. HIgate 4-5170.

TAPE RECORDER, Crescent, $45; bird cage and stand, $7.50; AT 3-3205 evenings and weekends.

6-INCH JOINTER, extra long table, perfect condition, $85. MU 2-5205 after 6 p.m.

CLOTHES—Wool coat; cocktail, dinner, street dresses. Miscl. items. Reasonable. Size 14. CL 4-4125.

COMPLETE rotovating, light grading equipment, including auger, and business list. YE 4-6231.

6' SAILBOAT. Excellent for learning, including sail and oars, $125. AT 3-2486.

SINK cabinet, 48" white enamel, double sink, 1' deep, including hardware, $39. AT 3-2486.

NOW

SWIFT'S PREMIUM CORN FED BEEF FROM TENDERLAND

"FLAVOR AGED" THE EXTRA VALUE

—NOW— SAME PRICE AS REGULAR USDA CHOICE

½ Beef 59c lb.

- CUSTOM CUT
- DELUXE WRAP
- FLASH FREEZE

TERMS . . . . 6 MOS.

BLUE CHIPS

CALL NOW! MULBERRY 5-9211

PAYLESS

(naturally!)

FOAM RUBBER—large new shipment, ¼" to 5" thick — all sizes. New lower prices. Also shredded foam. Large stock of naugahyde and leatherette — bargain priced. ARMY-NAVY SURPLUS MART 1333 Main, W.C. YE 4-3414.

REWEAVING—Holes, tears, worn or soiled spots, small or large. Clothing, rugs, upholstery. W. H. Billingsley, MDC Rug Plant, MU 5-6204 for free estimates.

Shop at Home and Save!

38. Miscellaneous for Sale

CANVAS TARPAULINS—New or used—most sizes. White canvas 3 4, 5 or 6 foot widths—by the yard ARMY-NAVY SURPLUS MART 1333 Main St., W.C. YE 4-3414.

RUG CLEANING, most 9x12's $6.65. $1.50 extra pick-up, delivery. Free estimates wall to wall. W. H. Billingsley, state licensed. MU 5-6204.

WELL Rotted Horse Manure—$5 per load delivered. YE 4-7223.

CARPET CLEANING, wall-to-wall special to 350 sq. ft. $24.50 Beauty Sheen. W. H. Billingsley state licensed MU 5-6204

ELECTRIC Skil chain saw, 14", 110 volts. CLifford 4-3408.

MAYTAG DUTCH OVEN stove, excellent condition; 4 piece bedroom set. Cheap. CL 4-0753.

SKIS, 6' 6" Ski-Free binding, aluminum pole, excellent condition, $30; nylon parka, size 18-20, like new, $10. DR 6-4164.

CONSOLE TV - Spartan - 17" screen. Mahogany. $50. Very good condition. YE 4-9709.

YOU HAVE a big investment in your home. Protect it by knowing about taxes, special districts, flood control, schools. Read Walnut Creek Sun, Orinda Sun, Lafayette Sun, Orinda Sun — less than 8 cents per week. Subscribe today. AT 4-4444, CL 4-4343, YE 4-5000.

CAT D-6-8U series. Cat #25 P.C.U. and Cat 6S bulldozer. Complete with guards, pullhook, etc. Rebuilt, new paint and seats. Exc. $7,950. See to appreciate. J. Martino, 1250 Martino Rd., Lafayette, AT 3-3124.

GREY metal — green cushioned swivel chair for office or home. Perfect condition. VE 7-6788.

SEWING MACHINE CLEARANCE

41 Machines

To Choose From

MUST BE SOLD IMMEDIATELY TO MAKE ROOM FOR NEW MODELS. CONSISTS MOSTLY OF SINGERS, WHITE AND KENMORES.

$9.95 -- to $79.50

ALL RECONDITIONED AND GUARANTEED. EASY TERMS —HURRY FOR BEST SELECTION.

THE SEWING MACHINE CENTER

1364 Main Street

WALNUT CREEK — YE 4-6513

38. Miscellaneous for Sale

SMALL WHITE FACE CALVES; also Holstein heifer calves, $20 up. Through Martinez and vicinity most every Wednesday. ACademy 8-0896 or Modesto, LAmbert 2-6450. 2120 Paradise Road.

LINDSAY AUTOMATIC water softener, $175 or best offer. YE 4-5997.

SKIN DIVING suit, excellent Bel-Aqua. CL 4-4612.

15' INBOARD hull, motor, trailer, needs completing. Full race flathead Merc. motor. AT 3-6062.

DRY OAK wood for sale. CL 4-2800.

FIREPLACE WOOD for sale. AT 3-3928.

J. T. Bickerdike III, Walnut Creek, 2 passes El Rey Theater.

FIBERGLASS boat, twin 40 hp. electric motors; tipper trailer, all like new. Priced to sell. 350 Sunshine Dr., Concord.

35-16 AND 2½ HP. motors, priced to sell. 350 Sunshine Dr., Concord.

TABLE model radio, 3 speakers, Zenith; with guarantee. Retails $125, sell $50. AT 3-6361.

8 CU. FT General Electric refrigerator; Ward's deluxe washer; Filter Queen vacuum cleaner; Palm Dale water air cooler; tire chains. Excellent condition. MU 5-0356.

WALL HEATER, $50; wash trays, $5; chrome table, 4 chairs, yellow, $45; cabinet radio, $5; floor lamp, $2; 2 dresses, $5 each; Coldspot refrigerator, $40; bathroom fixture, $5. YE 4-0261.

SEWING MACHINE: Almost new ZIG ZAG in beautiful console. Sews forward and reverse, buttonholes, embroiders, sews on buttons. All without attachments. Want responsible party to take over payments of $4.60 per month on a complete balance of $46. For free home trial, no obligation, call THE SEWING CENTER, MU 5-2255.

REFRIGERATOR; wringer washer; sofa. Best offer takes each. 2877 Estates Drive, MU 2-0796.

CLEAN rummage wanted. Skatehaven Parents Club. Will pick up. MU 5-8878, MU 2-2944.

BUGGY, $10; crib, mattress, $17; maternity suit, smock, $10, size 10; new jumper, size 14, $4. MU 5-6102.

BEDROOM suite, blonde; gas heater; Delta band saw. YE 4-5090.

'53 CUSHMAN scooter, good condition, detachable side car. Best offer. AT 3-2831.

BLACK Angus king-size rotisserie broiler, like new, save 50%. AT 4-7367.

LIONEL 027, 2 engines, track cleaner, 5 cars, transformer, 4 switches, track, etc., $45. DR 6-5264.

SKIS, Fischer 6'1", brand new, never used, ski-free bindings intact, aluminum poles, $40. YE 5-2096.

38. Miscellaneous for Sale

REDWOOD, 2x6's and 2x4's, S4S select heart air dried, from 10' to 22' long. YE 4-0594.

FORCED TO VACATE SALE. War surplus material. Machinery, tools, pipe fittings, gas engines, electric motors, fans, V-belts, pulleys, chairs, sprockets, steel cable, pumps, compressors, school desks. YOU NAME IT—I'VE GOT IT. C. Harris, San Ramon, VE 7-2556.

HIGHCHAIR; 6 yr. crib, mattress; extra 6 yr. crib mattress; 6 months crib and mattress; stroller; potty chair; carseat. MU 2-0246.

BERRY PLANTS — **OLALLIE, BOYSEN, LOGAN, AND RASPBERRY.** VE 7-4350.

6 YEAR crib and mattress, practically new. Jiffy baby trainer, car seat. MU 2-2687.

GUN BARGAIN—130.06 Weatherby rifle; 1 model 50 Winchester 30" full. Both like new. Cost $400—sell for $200. MU 2-0225.

STUDIO couch, $7; twin bed frame, $3; polly dryer, $4; picket fencing, 25 ft. roll, $7; gym swing set, $10; baby items: wardrobe dresser, $8; convertible hi-chair, $5; deluxe car seat, $3; rocker, $2.50; table, 2 chairs, $4. YE 5-5514.

TV-RADIO-PHONO combination, blond console; brown draperies, short. AT 3-2613.

PATIO furniture; portable barbecue; table, 2 benches; lounge and chair with pads. All for $20. Electric hedge clipper; sofa; gas range; refrigerator; breakfast set. Make offer. AT 3-3642, eves after 7 or weekends.

SUMP PUMP—Used 3 times. Excellent condition. $50. VE 7-2678.

WHITE couch, $95; power mower, $40; chest drawers, $7; patio chairs & lounges, $2 and $3; portable BBQ, $5. 992 Hawthorne Dr. AT 3-6543.

NATIONAL electric sewing machine, walnut console, attachments; Westinghouse electric roaster, broiler, cabinet. AT 4-7841.

39. MISC. WANTED

WANTED—Set of World Book Encyclopedia. YE 4-3296 after 5 p.m.

5 BIKES—Two 20", one 24", one 26", boys; one 26" girls. AT 4-7455.

WANTED—24' or 25' trailer, modern—or will trade 4 rooms furniture as part payment. MU 2-5275.

SLIMLINE or fluorescent fixtures, used. Silverman, AT 4-4444.

WE BUY ANYTHING! Furniture, rugs, bric-a-brac, gold, silver, jewelry. TWinoaks 3-5573.

Used Furniture Wanted

Highest cash prices paid for used furniture and appliances.

Monument Furniture Co.

Contra Costa Hwy. and Trelaney

Just North of Monument

MU 2-2021

43. WORK WANTED

ALTERATIONS in my home, drapes. 314 Betty Lane, Pleasant Hill. MU 5-5326.

EXPERIENCED handyman; Home, garden maintenance. Hour, day jobs. Reliable. $2 hour. YE 5-4282.

LIGHT moving, hauling and general cleanup. YE 5-0755, YE 5-2931.

MAINTENANCE and garden service. Specialize in home pruning. Call after 7 p.m., YE 5-0997.

UPHOLSTERING and draperies. Will supply fabrics. Experienced workmanship. Reasonable rates. MU 2-2490.

LICENSED child care in my home. Pleasant Hill area. Hourly, weekly, daily. YE 4-5647.

CUSTOM dressmaking and alterations. Reasonable. Expert fit guaranteed. Formals, bridal outfits, restyling. MU 5-5011.

DRESSMAKING and alterations, very reasonable. 1912 Helen Rd. Pleasant Hill. MU 2-7262.

JAPANESE gardener, experienced, monthly maintenance. YE 4-4945.

DRESSMAKING expertly done. YE 5-0772.

EXPERIENCED Japanese gardener wants monthly maintenance by the month. Call after 5 p.m. MU 5-1124

EXPERIENCED gardener. $2 hr. References. OLympic 8-4048.

CARPET CLEANING, up to 350 square feet, $24.50. W. H. Billingsley, MU 5-6204.

ALTERATIONS done in my home. Experienced. Reasonable. 1448 SOS Drive, WC. YE 5-4363.

TREE cutting, rototilling, lawns, fences. YE 5-2931, YE 5-0755.

PAINTING, inside, outside. Low cost. CL 4-2240.

IRONING done in my home, $1 per hour. YE 4-7857.

YOUNG MAN — experienced in stock and wrapping — janitorial, telephone and ordering. Looking for part time work. YE 5-2935.

FULL TIME babysitting or housework desired, experienced, references, prefer Monday thru Friday. OL 8-2134.

EXPERIENCED babysitter, 38 yrs. old. Day or night. AT 3-2684.

RELIABLE colored woman desires day work. $1.25 hr., carfare. Local references. TEmplebar 4-9302 after 8 p.m.

YOUNG school custodian wishes part time janitorial work. AT 4-4383 between 8 and 12 noon.

DAY WORKER, windows, woodwork, ironing, general cleaning. Likes children. $1 hr., carfare. TW 3-8764.

MONTHLY

MAINTENANCE

of

LAWNS, SHRUBS, FLOWERS, TREES, TRIMMINGS, SPRAYING, MOWING, BEDWORK

Lawns & Lots Cleaned up

MU 2-0699

43. WORK WANTED

EXPERIENCED carpenter wants Saturday work. YE 5-6391.

COMPANION, live in, light housework and cooking. CL 4-5861. No Sunday calls. References.

STUDENT going into service needs full or part-time work during Feb. AT 4-4619.

SEWING, alterations. Ironing. AT 3-2535.

EXPERIENCED woman: Housework — every other Friday and Saturday. $1.25 per hour plus transportation. Local references. OL 2-8778.

HANDYMAN — Painting, carpentry, floor tile, etc. No job too small. YE 5-2753.

EXPERIENCED lady wishes day work. References. Own transportation. THornwall 3-8079.

WORK wanted 4 days week, $1.25 hour and carfare. TEmplebar 2-5384 or TEmplebar 6-1669.

STEADY Employment. Experienced general office and comptometer operator, no agents please. Call YE 5-7131 after 6:00 P. M.

BABY SITTING — very experienced and understanding. Medical certificate. References. Own transportation. YE 4-6092.

EXPERIENCED baby sitter, any evening, own transportation, 50 cents per hour. VE 7-4324.

DEVOTED grandmother wishes baby sitting. Preferably wee ones. References supplied. CL 4-4209.

RELIABLE woman. Good worker. OLympic 3-8350.

EXPERIENCED legal secretary desires permanent, temporary or part-time position. Local references. Mrs. Johnson, 1012 2nd St., Lafayette.

IRONING in my home, $1 hr., Lafayette. AT 3-3236.

EXPERIENCED lady desires housework. $1.25 hour and carfare. References. KE 6-0422.

WOMAN desires day work. Good references. Wed., Fri., Sat. BEacon 5-3385.

44. Help Wanted

REAL ESTATE for Lafayette branch.

Harry A. Parks, Realtor

3686 Mt. Diablo Blvd.

CL 4-4339 or call Oakland office

427 Grand Ave. TE 2-1856

Evenings CL 4-2094

BAY CITIES Employment Agency

517 El Cerrito Plaza, El Cerrito

LA 4-5504; LA 4-6844

25% MINIMUM FEE!

UNLIMITED FREE PARKING!

HOURS 8 to 5; Saturday 9 to 12

MEN

NO FEE POSITIONS

Electronic Engineers	To $1000
Die Designer, progressive	To $800
Tool Engineers	To $750
Mechanical Engineers, R&D	To $775
Chemical Engineers, R&D	To $775
Chemist, research	To $775

FEE POSITIONS

Product Analyst, Data Processing	To $850
Methods Engineer	To $700
Development Engineer	To $650
Chief Accountant	To $600
Plant Maintenance Man	To $585
Lab Technician, BA in Biology	To $550
Ass't Office Manager	To $500
Sales Trainee, Office Equipment	Start $425
Timekeeper, experienced large payroll	$400

WOMEN

NO FEE POSITIONS

Accounting Supervisor	To $400
Clerk Typist	To $350

FEE POSITIONS

Lab Technician	To $550
Executive Secretary	$400-$425
Girl Friday, S/H	To $400
Copy Writer	$350 Plus
Clerk Typists, many	To $350
Assistant Bookkeepers	To $375
Rem-Rand Bookkeeper	$322
Jr. Stenos, many	To $312
Dictaphone Operator	To $303
NCR 3100	$300
IBM Proof	$300

MANY OTHER JOBS!

ALL U NEED Service Employment AGENCY

1766 Locust Street, Walnut Creek

YE 4-3848 or YE 5-2401

COME IN AND REGISTER

FREE LANCE photographer. Call Editor, Walnut Creek Sun, YE 4-5000.

44-A Men Wanted

EXPERIENCED salesman for furniture store, salary plus commission. Apply Sterling, 1272 Broadway, Walnut Creek.

Douglas Lortsher, Lafayette, 2 passes Park Theater.

YOUNG MEN

Age 19-26. No experience necessary. Large international company has openings for 3 men in Consumer Acceptance Department of advertising division. Must be high school graduate, aggressive and neat in appearance.

For interview call TWinoaks 3-6496, extension 57, Oakland, or EXbrook 7-3135, extension 67, San Francisco.

44-B Women Wanted

BEAUTICIANS—You Want Work We Have Patrons. Call YE 5-7713 for interview.

WOMEN'S specialty shop desires salesgirl with lingerie and corset experience. Write to 1320 Locust Street, G. Walnut Creek, Calif.

EXPERIENCED ready-to-wear salesgirl for full or part time. Minimum age 25. Apply to Sandra Joy Casuals, Walnut Creek.

JANITORIAL SERVICE

We cover Contra Costa Area Low rates, efficient, bonded. Call Today No Obligation

Hasty Sanitation Service

ATlantic 4-4107 Lafayette

44-B Women Wanted

BABYSITTER, 12-9 p.m. 5 days a week. Must have own transportation. DR 6-5541.

DEPENDABLE baby sitter — 2 children, 7 and 4. Every other weekday. Call after 5 p.m., YE 4-7313.

WOMEN—Full or part time phone work. Experience not necessary. Guaranteed hourly wage. Call MU 2-0550 for appointment.

Are You Looking For PERMANENT WORK?

Pacific Telephone offers a real opportunity for you as a service representative.

This is a steady full time job that appeals to an alert tactful woman who is poised—likes dealing with people and who wants "more than just a job." A high school diploma or equivalent is required.

Start at good pay while you learn with regular salary increases.

Enjoy vacations and other benefits.

Come in and see us at

Pacific Telephone

1521 Franklin, Oakland

140 New Montgomery, San Francisco.

HELP your Husband Pay the Bills—Work full or part time with sparkling fashion jewelry. Car and phone necessary. YE 5-1493.

BABY SITTER — My home, 5 days per week. 7 a.m.-4:30 p.m. YE 5-0826.

46. LOST AND FOUND

LOST — Black and white, long hair, part poodle, cocker, male, 3 months. YE 4-3169.

PLEASE return valuable keepsakes — coin purse and mother's gold necklace to Dr. Mario Stanislo, 2080 Mt. Boulevard, Oakland 11.

LOST: Gold Le Coultre lady's watch, square design, black suede band. Reward. CL 4-3208 after 4:15.

FOUND — Lady's ring, Orinda Crossroads, Jan. 27. Owner may have same by identification, payment of ad. CL 4-2807.

LOST—Woman's green and navy suit, tweed skirt. Reward AT 4-7488.

LOST Bassett puppy, black, white and brown, female, needs medical attention now. YE 4-9598.

SIAMESE cat, Sealpoint female, missing two weeks. Family pet. Vic. Acalanes Vly. Reward. CL 4-4587.

47. PETS AND SUPPLIES

COMPLETE HORSE LAUNDRY Don't throw away your old blankets — have them repaired and cleaned by us.

DON HANSEN'S TACK SHOP

Everything for the horse and rider

MARKET PLAZA, ALAMO

VE 7-6548

MINIATURE poodles, AKC, black, 8 weeks, beautiful healthy pups, champion blood lines. MU 5-0982.

BOXER, male, adult, fawn, AKC, good with children. AT 4-7586.

POODLES, silver miniature, males, 3 months. Imported English stock. YE 4-0256.

STANDARD poodle — All black, bred black, at stud, $75 or pup. MU 5-6098.

Roy E. Rodenhuis, Walnut Creek, 2 passes El Rey Theater.

WANTED: STUD SERVICE — Blonde shorthair cocker. AKC registered. YE 4-8438.

COCKERS, AKC, blue ribbon winners. 550 Hookston Road, Pleasant Hill.

GELDING ¼ horse for experienced riders, $200; saddle and bridle, $150. AT 3-2245.

AUSTRALIAN Shepherd puppies, reasonable. Bob Keeney, Buckeye Ranch, AT 3-3846.

SORREL mare, 9 years old, registered half Arab-half thoroughbred, $300. CL 4-8469.

BOXER, male, AKC, fawn, 8 weeks. DR 6-4126.

POODLE PUPPIES, small standard, champion breeding. Apricot, silver, black. $75 up. Orinda, CL 4-8057.

FREE to good home beautiful black male cocker. Wonderful with children. MU 5-8774.

COLLIE PUPPIES — 6 weeks. AKC—Little beauties. Excellent stock. Reasonable. YE 5-1908.

BOARDING

ST. FRANCIS PET MOTEL

Danville Highway VE 7-6786

49. EQUIPMENT RENTALS

APPLIANCE RENTALS

Washers - Refrigerators - Ranges

WAGNER'S APPLIANCES

1710 Main St., W. C. YE 4-2426

LAFAYETTE RENTAL & HARDWARE

ATlantic 4-4438

Over 1,000 Items for Rent

Trucks and Trailers

Paint — Hardware

3697 Mt. Diablo Blvd.

50. NURSERY SCHOOLS

JACK & JILL CO-OPERATIVE—Come and play with us. Call Helen Eiffert. YE 4-7427.

PIED PIPER PLAY CENTER Cooperative Nursery School. Enroll now, summer—fall sessions. For information call Marge Stroppini, YE 4-6590.

Pixie Play School—Co-operative. Concord. For information call Gerry Biddle. MU 5-1384.

Esther Dronberger, Lafayette, 2 passes Park Theater.

56. REST HOMES

AMBULATORY lady — private room. Lovely licensed home. Excellent food and care. Reasonable. MU 5-1362.

60. INSTRUCTION

ENGLISH AND WESTERN RIDING INSTRUCTION

Buckeye Ranch is now offering professional instruction in both English and Western horsemanship. Beginner, intermediate and advanced classes. Children and adults. For additional information, contact—

Bob and Nancy Keeney

ATlantic 3-3846

Soltau Swim School

2540 San Miguel Dr., Walnut Creek

LEARN to swim NOW in our indoor heated pool, enclosed with the fabulous new SWIM-DOME. Winter rates YE 5-2332

TUTORING California Life Credential—all subjects. Elementary grades. Also program gifted child. YE 4-5242.

PIANO LESSONS—your home or my studio. Classical, popular, harmony — no jazz. European training. Children or adults. YE 5-4728.

65. RIDES

RIDE wanted—Orinda to Oakland, working hours 8:30-4:30. DR 6-4106.

RIDER wanted—carpool. Vicinity Pleasant Hill and Geary Road to San Francisco. YE 4-6916.

RIDE OR EXCHANGE RIDE — Walnut Creek - Berkeley. Hours flexible. Daily or? YE 5-1885.

66. PERSONALS

FOR INFORMATION about Alcoholics Anonymous write P. O. Box 1065 W. C. or phone TWinoaks 3-4300

66. PERSONALS

UNWANTED HAIR

Permanently and Safely Removed

FREE CONSULTATION

Betty Freeman

Registered Electrologist

Phone for Appointment

YE 5-5852, day or evening

THIS IS TO CERTIFY that I, Hazel A. Vitter, am responsible for debts incurred by me only. Dated Jan. 20, 1960.

67. PERSONAL SERVICES

"KNIT TO FIT" YARN SHOP—Instructions, alterations, blocking. 6118 Medau Place (in Montclair).

INCOME TAX SERVICE

File Early for an Early Refund!

Rates $7.50 in my home

$10.00 in yours

The above rates include Federal and State. Long forms with all income from wages.

Call MU 5-6416 for your appointment.

INCOME tax forms prepared. Reasonable. For appointment, YE 4-0603.

68. Services Home & Garden

No Job Too Big or Too Small

Custom improvements on your home! We handle all details from planning through financing on new all-electric kitchens, baths, bedrooms, family rooms, etc.

Custom Construction Company

3076 Mt. Diablo Blvd.

Walnut Creek

YEllowstone 4-9318

ASPHALT PAVING

Driveways, parking areas, resurfacing

Free estimates — terms.

Vernon G. Lucas

YE 5-7158

CHAIN SAWING tree work. AT 3-3423

REMOLELING—Cabinet work a specialty—also concreting. Reasonable. Free estimates. YE 5-4804, MU 2-6131.

CABINETS, FORMICA WORK — Kitchen, bath cabinets, formica wall tile, counter tops. Call Ray YE 4-8360.

PAINTING - WALLPAPER. Lowest cost. Licensed, insured. Interior-exterior. "Jobs large or small, we do 'em all." MU 5-6369 eves.

HANDYMAN—All around experienced. Own transportation, equipment. Repairs, garden services rototilling. DR 6-5062.

GARDENING maintenance. YE 4-5012 after 5 p.m. Estimates.

68. Services Home & Garden

REMODELING, all kinds, experienced, licensed and insured. Free estimates. MU 5-7796.

PAINTING, decorating, competent, reasonable. Free consultation. Philip Ross. YE 4-0603.

PRUNING and spraying. Experienced. Prune all fruit, roses, shade trees. Hourly, contract. YE 5-2943.

Subscribe Now

All U Need Agency

SERVICES

- Appliance Repairs
- Construction
- Roof Repairs
- Janitorial Services, etc.

ONLY $10 A YEAR TO JOIN

Dial 'We Get It'

YE 4-3848 or YE 5-2401

EXPERT Japanese landscape gardener. Monthly maintenance and lawn spiking. Reasonable. OLympic 5-9937 after 6 PM.

REMODELING

Newly Reduced Rates

A new line of beautiful kitchen cabinets, built-in ovens, cooktops, sparkling linoleum and bathroom fixtures. Licensed. Insured. Reliable. Reasonable. No down payment. 5 years to pay. Free estimates. To take advantage of this seasonal offer . Call now

MUlberry 5-0621

Sun Classified Ads appear in five papers for one bargain price!

69. SERVICES

Frank Catalfne, general building contractor. 20 yrs. in business Carpentry work, brick work, sidewalks, patios, retaining walls, remodeling new or old. CL 4-2966, 24 El Gavilan, Orinda.

FURNITURE MOVING Bay Area Delivery Service. Call us anytime, anywhere. CL 4-2397 or CL 4-0689.

ADD-A-ROOM REMODEL YOUR KITCHEN

We will design to suit you. Free estimates. Bank terms.

Sutherland Construction Co.

1111 Alpine Road, W.C.

YE 5-5100

24 hr. phone service

70. TOO LATE TO CLASSIFY

ANGLIA '59, 2 door, beige, w/w tires, excellent condition, must sell. LAndscape 5-3090.

JAGUAR XK150 convertible, CL 4-5181 weekdays.

CHEVROLET '54 2 door hardtop, automatic, R/H, $650. CL 4-0233.

MAHOGANY inlay dining room table by Baker, 44" x 68", 92" extended. $100. CL 4-3116 for appt.

IMPALA, 1959 sport coupe, black, w/w, r&h, EZ glass, power brakes, padded dash, 4 speed stick, 3-2 bbl., immaculate, $500 my equity. AT 4-7528.

10" POOL vacuum cleaner; swimming pool coping. AT 3-8966.

MERCURY, 1953 Monterey, 4 dr., r&h, Mercomatic. Good mechanically, good rubber. Clean solid car. $500 or best offer. Leaving area. CL 4-4548.

Sun Classified Ads appear in five papers for one bargain price!

READ SUN WANT ADS for RESULTS

MORE CLASSIFIED ON OTHER PAGES

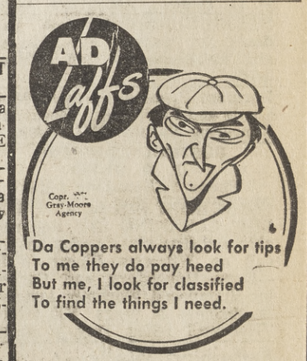

Lafayette Sun, AT 4-4444

Orinda Sun, CL 4-4343

Pleasant Hill Sun, YE 4-5000

Walnut Creek Sun, YE 4-5000

NEED MORE ROOM?... WANT TO ADD A BATH?... OR A STREAMLINED KITCHEN?

CUSTOM CONSTRUCTION CO. has experts who will help you plan your home improvements.

IMPROVEMENTS which will ...

KEEP YOUR HOME YOUNG!

INCREASE YOUR HOME'S VALUE!

ADD TO YOUR LIVING PLEASURE!

IT'S EASIER THAN YOU THINK to finance that new family room, add that extra bath, or install a brand new electric kitchen.

CUSTOM CONSTRUCTION CO.

will help you with all the details from

PLANNING THROUGH FINANCING

Call for an ESTIMATE

CUSTOM CONSTRUCTION CO.

2076 Mt. Diablo Blvd. • Walnut Creek

YEllowstone 4-9318

A subsidiary of The Osmundsen Co.

CLEARANCE SALE

20% SAVINGS

BEN'S 7 ARTS BOOK SHOP

1364 Locust

Walnut Creek

YOUNGSTOWN WHITE KITCHENS

Converted to HONEYWOOD

Free Estimates

KAREFREE KITCHENS

1335 Main, W.C. YE 4-3227

68. Services Home & Garden

WAIT!
DON'T move. Let me add room or general remodeling. Licensed, insured contractor. THornwall 8-5500.

HOUSE CLEANING—WINDOWS CLEANED. Floors waxed, walls cleaned, general cleaning. YE 4-5948. Free estimates. **BURT'S HOUSE CLEANING SERVICE.**

HOME CONSTRUCTION
From planning to completion. New construction, Additions, Alterations. Concrete, Brick Work, Drainage problems. Lowest possible prices. Licensed contractor. MU 5-6141.

HANDY MAN: fencing, patios, retaining walls, walks, landscaping, pruning. CL 4-3117.

Remodel—New Construction
Repair
C. W. McNUTT
Small jobs a specialty
Day or contract
MU 5-1780

REMOVAL OF TRASH AND RUBBISH
Our specialty. Free estimates. Above service to our customers only.
Lafayette Garbage Disposal Service
AT 3-3778 AT 3-2989

WE GOPHER
GOPHERS
Barrett Pest Control Service
OLympic 8-4202 Oakland

Gutters Leak?
Get cleaned, caulked, repaired. House and home repairs. Garage and basements cleaned. Rubbish hauled. MU 2-0699.

STEER MANURE, Pulverized
$6 YARD
for 2 or more yds. delivered.
Call Keith Duarte, YE 4-5586

EXPERIENCED Japanese gardener wishes job by the month After 5. MU 2 5439.

HOUSECLEANING — windows, kitchens, baths, walls and woodwork washed. Rugs and upholstery cleaned on location. Floor sanding, cleaning and waxing. All work guaranteed. Fully insured. D. M. Hawks Co., AT 3-8405. 998 Hough Ave., Lafayette.

ROTOTILLING and light hauling, AT 3-3780.

Specialist
ROTOTILLING
LAWN PLANTING
EXTREMELY REASONABLE
G. Wall MU 5-7543

Remodeling Service
Let us help you plan your home improvements. Expert planning and craftsmanship based on 16 years of experience in cabinet making and alteration contracting.

FOREMOST MODERNIZATION COMPANY
McGINNIS CABINETS
3227 KILBOURN ROAD, LAFAYETTE
AT 3-6904

Home Construction
Alterations - Remodeling
Theron J. Beaugher
Free Estimates
Financing Arranged
YE 4-9406

Orinda House & Window Cleaning Service
FLOOR POLISHING
WINDOW CLEANING
15 years Experience
H. H. Paul GLencourt 1-7781

EXPERIENCED Japanese gardener for cleanup and planting and maintenance. Call BEacon 2-6987

Dormant Pruning, Spraying Now. Shade and Fruit Trees. Roses and Flowering Shrubs. MU 2-0699.

POSTHOLE DIGGING
D. M. JUDD
Phone YEllowstone 4-3283

CLAREMONT HOUSE AND WINDOW CLEANING CO. For reliable and first class workmanship, call us. Windows—Floors—Walls—Rugs—Upholstery and Carpeting shampooed. Workmen insured, in business 20 years. YE 5-7810, THornwall 3-3818. Day or night.

Retaining Walls
Drainfields
Concrete Work (all kinds).
For mud and water problems.
Time payments & free estimates.
Call YE 5-3850

HAULING, clean-up, excavating, gardening, and rotovating. Hourly or monthly. You name it, I will do it. MU 5-6063 or MU 5-4717.

PAINTING AND CARPENTRY. Repair and remodeling work. Small jobs a specialty. Serving Orinda, Lafayette, Walnut Creek. Insured. Charles Roeschen. AT 3-2489.

REMODELING
Kitchen - bathroom remodeling or additions. Expertly finished. Call YE 4-5918.

CARPET CLEANING, up to 350 square feet, $24.50. W. H. Billingsley, MU 5-6204.

PRUNING, planting, garden maintenance by hour or contract. Brick, cement, walks, walls, patios. Saturdays, Sundays, week days. MU 5-2489.

Concrete Work
Patios, Driveways, Walks, etc.
Retaining walls and drainfills.
Time Payments & Free Estimates
Call YE 5-3850

PAINTING, licensed and insured; winter rates. YE 4-8986.

ROTOTILLING, most front yards approx. $10; also lawns put in. YE 5-2460.

PROFESSIONAL painting, papering, remodeling, cabinets, formica, miscl. building projects. By hour. YE 5-3404.

68. Services Home & Garden

SUBSCRIBE NOW
All U Need
SERVICES
Appliance Repairs
Construction
Roof Repairs
Janitorial Services, etc.
Only $10 a year to join
Dial "We Get It"
YE 4-3848 or YE 5-2401

UPHOLSTER NOW AND SAVE
Quality work, most reasonable prices. Your fabrics or mine. 100% workmanship guaranteed. Roberts Upholstery & Custom Quilting. YE 5-3128.

TOPSOIL
Fill dirt, sandrock fill, rock for driveways, dozer, loader and dump truck.
M. J. LUCAS YE 5-7515

NOW YOU
CAN AFFORD
to add another room or bath, a family room, or just a home facelifting. Let us surprise you with our low rates. Licensed. Insured. Reliable. Reasonable. No down payment. Liberal terms. For free estimate call now.
MUlberry 5-0621

HAULING, cleanup and old buildings removed. Scrap metal bought. YE 4-4354.

PAINTING — Interior—Exterior. No job too small. Terms. Carl Borjesson. YE 5-7091.

ROTOTILLING, Rotovating, New Lawns installed. Old lawns renovated. Grading, rock landscaping. Planting, planning. Sprinkler systems installed. Fence building, tree work, pruning, trimming spraying. Guaranteed workmanship. Free estimates. Financing arranged. Monthly maintenance. No job too small. MU 2-0699.

Catholic Nurses Will Hear SF County Chaplain

The Contra Costa County Chapter of Catholic Nurses has extended an invitation to nursing supervisors, head nurses, registered nurses and licensed vocational nurses to attend today's meeting at the Round Up Restaurant, Concord, after the 8 a.m. mass at Most Precious Blood Church, Concord.

Father Gerald Fader S.J., chaplain of the San Francisco City and County Hospital, will speak on "Hospital Ethics."

A question and answer period will follow the talk.

Father Edward Varni, chaplain of the chapter and Mrs. Robert Vincent, president of the Catholic Nurses of the county urged all members and their friends to attend. Mrs. John Farley is program chairman.

Phone Lafayette 4598 PARK THEATRE Lafayette

HELD OVER
2nd Great Week
ROCK HUDSON
DORIS DAY
— in —
AND
"Pillow Talk"
CLARK GABLE
CARROLL BAKER
— in —
"BUT NOT FOR ME"

Kiddie Show Sat., 12:30 p.m.
"GHOST CHASERS"
with Bowery Boys
"Fangs of the Arctic"
Starts 1 p.m. — Out 4 p.m.

EL REY THEATRE YE 4-4465
WED. - SAT.
FEB. 3-6
CAREER
JAYHAWKERS
Dean Martin -
Color
Jeff Chandler - Fess Parker
Shirley MacLaine

SUN. - TUE.
FEB. 7-9
THE STORY ON PAGE ONE
Rita Hayworth -
Anthony Franciosa -
Gig Young
Subway in the Sky
Van Johnson -
Hildegard Neff

CHILDREN'S MATINEE
Sat., Feb. 6—2:00 p.m.
THE JAYHAWKERS
Color—Jeff Chandler
plus cartoons

New Year Death Cases Reviewed By Highway Cops

More than 60 per cent of the persons who lost their lives in traffic accidents investigated by the California Highway Patrol during the New Year's weekend were killed in accidents involving only one automobile, Commissioner Bradford M. Crittenden disclosed today.

Crittenden said the California Highway Patrol investigated 12 accidents in which 13 persons were killed between New Year's Eve and midnight the following Sunday.

Seven crashes, in which eight persons died, were single car affairs, and five of these resulted from too much speed. Involved in these seven accidents also were four drivers who had been drinking although not necessarily under the influence of alcohol.

Of the other five fatal accidents, three were two-car collisions, one was a three-car crash, and the other was an auto-pedestrian collision. In these five, drinking was a factor in only one.

"Strict adherence on the part of every driver to the safety rules created by our traffic laws could have prevented every one of these tragedies," Crittenden declared. "Obedience to the law is essential if we are to reduce the slaughter on our highways."

Sun Classified Ads appear in five papers for one bargain price!

What Is Ideal Teacher? Do Ours Measure Up?

There are many requirements and abilities which the "ideal teacher" must meet, but both educators and laymen are not anxious to guess whether today's area teachers generally measure up to them.

A panel discussion on the "ideal teacher" and comparing ". . . a parent's image of an ideal teacher with the teacher today" was held recently by an area laymen, area board member and a Daly City high school principal.

They were Lee Murray, chairman of the Walnut Creek Citizen's Advisory Council, Boardman Moore, chairman of the Lafayette School Board, and John Mongan, principal of Jefferson High School.

THE MEETING was called by Angelo Salerno, president of the Walnut Creek Education Association, and was attended by teachers and parents.

Murray said, ". . . My ideal teacher is one who trains a student to think to the extent of his ability.

"I mean . . . to impart the knowledge which will enable him to think logically, to express his ideas clearly and concisely, to make wise choices, and to establish the achieve meaningful objectives."

Boardman Moore said simply, "The outstanding teacher has the ability to inspire the pupils with a zest for learning."

MOORE CONTINUED with an analysis of the increased public interest in education during recent years.

Moore analyzed the various theories of education which have been discussed, experimented with and debated.

Mongan discussed the relation of the principal to the teachers, and the things which he as a principal feels he owes to the teachers.

Murray, to the question of how well today's teacher measures up the ideal, said ". . . I am reasonably sure that there are ideal teachers in this audience today," but added a judgement evaluation by him would be "largely meaningless" since his contacts (as an industrial engineer) with teachers have been limited.

BUT HERE IS Murray's criteria of an ideal teacher:

1. He should like teaching.
2. He should have a deep affection for children.
3. He should be a fully competent teacher. This would mean being well grounded in the subjects he teaches plus a continuing improvement in qualifications by taking additional schooling as may be necessary to keep pace with new developments in his field.
4. **HE SHOULD BE** a super salesman. The ability to inspire and motivate should be his in sufficient measure to cope with the divergent backgrounds and abilities of his students.
5. He should be fully aware that he sets an example for his students. Therefore, his conduct should be such as to encourage high standards.
6. He should maintain communication with his students. This would require an awareness of each student's makeup as an individual.
7. **HE SHOULD** maintain communication with parents relative to the needs and progress of students, and also, so that he can anticipate and be responsive to community aspirations.

But, this is not a one way street. The parents have just as great a responsibility in this area as has the teacher.

A by-product of our suburban way of life is a reduction in the opportunity for teacher - parent contacts. Because of this, the teacher should make the most of the contacts available to him.

Need an Extra Day to Shop? Check This Guide for
SUNDAY SHOPPING

Building Materials • Sun. 9-12
Garden Supplies — Feed and Fuel
DIAMOND K SUPPLY
Mt. Diablo Blvd., Lafayette AT 4-4477

Equipment Rentals • Sun. 9-12
Paint · Hardware · Garden Equipment
LAFAYETTE RENTAL AND HARDWARE
3697 Mt. Diablo Blvd. AT 4-4438

MASON
CONSIDER THESE MANY BENEFITS OF ORDERING YOUR POOL NOW.
- You can buy now at winter rates and pay nothing until actual construction has begun.
- Your job is scheduled to be one of the first as soon as the weather permits.
- Tailor made financing by our financing department.
- Phone NOW for fast, accurate bid . . . without obligation of course.

PHONE NOW — AT 3-6093
3327 MT. DIABLO BLVD.—LAFAYETTE
MASON POOLS
For Two Decades—Pace Setters in Swimming Pool Fashions

LOUIS ALBERT'S
BARGAIN CITY
3625 Mt. Diablo Blvd.
LAFAYETTE

PRICES SLASHED

25% to 50% OFF DISCOUNT PRICES!
FINAL 2 WEEKS of this BIG SALE! ! !
$250,000 STOCK IS SACRIFICED! ! !

make your backyard a FUNSPOT!

NYLON UMBRELLA with "Anondized" Alum. Pole & Pull Adjust.—Reg. 29.95 — 18.75
THROW PILLOWS Reg. 2.98 — 98¢
REDWOOD UMBRELLA TABLE with Alum. Legs and Two Benches—Reg. 39.95 — 24.98

$80,000 OUTDOOR FURNITURE
RATTAN ARM CHAIR Reg. 9.95 — 5.24
BUCKET RATTAN CHAIR Reg. 9.95 — 5.24
WICKER CAPTAIN CHAIR Reg. 4.95 — 2.95
WICKER LOVE SEAT Reg. 21.95 — 14.75
HAMPTON FOLDING CHAISE LOUNGE Reg. 29.95 — 16.87
FOLDING CHAIRS—Telescope alloy alum. with hardwood arm rest—Reg. 14.95 — 8.95
FOLDING CHAISE LOUNGE Telescope alloy alum.—Reg. 19.95 — 11.95
WOODEN DIRECTORS CHAIR Reg. 14.95 — 9.95
48" ROUND ALUM. UMBRELLA TABLE Reg. 22.95 — 14.95

HERE'S A GOLD MINE!
LOOK! SAVE! $30,000 Stock
—Famous Brands—All to Go!
S & K, Williams, Challenger!
Crescent Wrenches — Pliers
Socket Sets (1/4 inch to 1 inch)
Box Wrenches —
Open End Wrenches.
50% off

CERAMICS 50% OFF

SUNBEAM POWER TOOLS
50% OFF

The New Trend Floor to Ceiling
POLE LAMPS
Reg. 19.95 — NOW 9.98
LIGHTING FIXTURES
Large Selection — All Types

BIG SELECTION OF
Murray-Ohio TRICYCLES, WAGONS, PEDAL CARS, VELOCIPEDES, TRACTORS, AUTOMOBILES, FIRE ENGINES.

CLOCKS
• CUCKOO CLOCKS • KITCHEN CLOCKS
• ANNIVERSARY CLOCKS! • ALL KINDS!

ELECTRIC NEEDS
• ALL TYPES •

ALL FITTINGS 25% OFF DISC. PRICES
Hundreds of Items Not Advertised!
COME IN AND SHOP THE STORE!
LOUIS ALBERT'S

POLLY OUTDOOR DRIERS 50% off
130-ft.—Reg. 14.95 — NOW $ 7.50
200-ft.—Reg. 22.50 — NOW $11.50
Indoor Wooden Clothes Driers, Reg. 3.49, Now $1.98

STAINLESS STEEL SERVICE FOR EIGHT
Reg. 4.98 - - - - - - NOW $2.98

HIBACHI BARBECUE
Reg. 7.98 - - - - - - NOW $4.98

FAMOUS BRAND **Appliances**
25% OFF ON REVERE WARE
LARGE SUNBEAM FRYING PAN—With Cover & Removable Control. Reg. 25.95....Now 19.49
TOASTER. WAFFLE IRON & SANDWICH 3-Speed Automatic Reg. 29.95....Now 13.49
ELECTRIC HAIR CLIPPER SET Reg. 8.95.....Now 5.74
UNIVERSAL DEEP FRYER. Reg. 29.50....Now 14.50
No. 1450 10" Fry Pan. Reg. 10.75. Now..... 7.95
SUNBEAM HAND MIXER. Reg. 21.00....Now 15.75
20" Goodwin BARBECUE—Reg. 11.98 ..... NOW 5.95
24" BARBECUE PIT with HOOD MOTOR—Reg. 24.95 .. NOW 14.95
BAMBOO RAKES Reg. 49c ..... NOW—ea. 25¢
Columbia Aluminum SCREEN DOORS—Reg. 29.95 ..... NOW 13.95
BATHROOM SCALES Reg. 5.98 ..... NOW 4.49
PORTABLE BARBECUE GRILL Reg. 2.98 ..... NOW 1.49

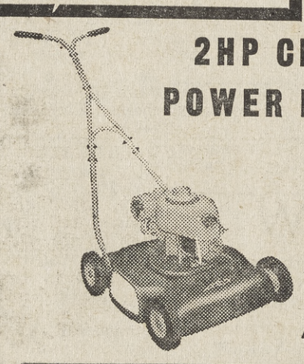
2HP CLINTON POWER MOWER
19" Rotary with mulcher.
Reg. 49.95
NOW 29.97

Fireplace Screens
ALL TYPES FIRE SCREENS
Made to order FLUSH TYPE
Glass Fire Screen
FLOOR ENSEMBLES, FIRE TOOL SETS, LOG CARRIERS, ETC.

PEARLWICK
Basket or Brush Holder
Reg. 4.50
SALE 1.45

PEARLWICK HAMPER
Reg. 19.95
SALE 7.95

All Types
BLDG. HARDWARE

Power Tools
famous SUNBEAM
50% OFF
18-PC. DRILLMASTER Reg. 24.98 NOW 12.50
HEAVY DUTY SANDER Reg. 39.95 NOW 20.00
BURGESS DELUXE ELEC. SPRAYER KIT Reg. 24.95 NOW 12.50
CARD TABLES Reg. 6.49 ..... NOW 3.98
KALAMAZOO GLIDER Reg. 17.98 ..... NOW 10.95
5-Pc. Deluxe Stainless Steel BARBECUE SET Reg. 7.98 ..... NOW 2.98
Barbecue ELEC. LIGHTER Reg. 3.98 ..... NOW 2.24
METAL DESK Reg. 29.95 ..... NOW 17.89

Wonderful Selection
SPORTING GOODS

OPEN 9 TO 6 DAILY --- FRIDAYS UNTIL 9 P.M.

COME EARLY! DON'T MISS THE BEST!

BARGAIN CITY
3625 MT. DIABLO BLVD. LAFAYETTE

Never – Ever Before – Such Wonderful Values

SALES FINAL! NO EXCHANGES -- NO REFUNDS -- NO RETURNS!